COWAN'S
A HINDMAN COMPANY

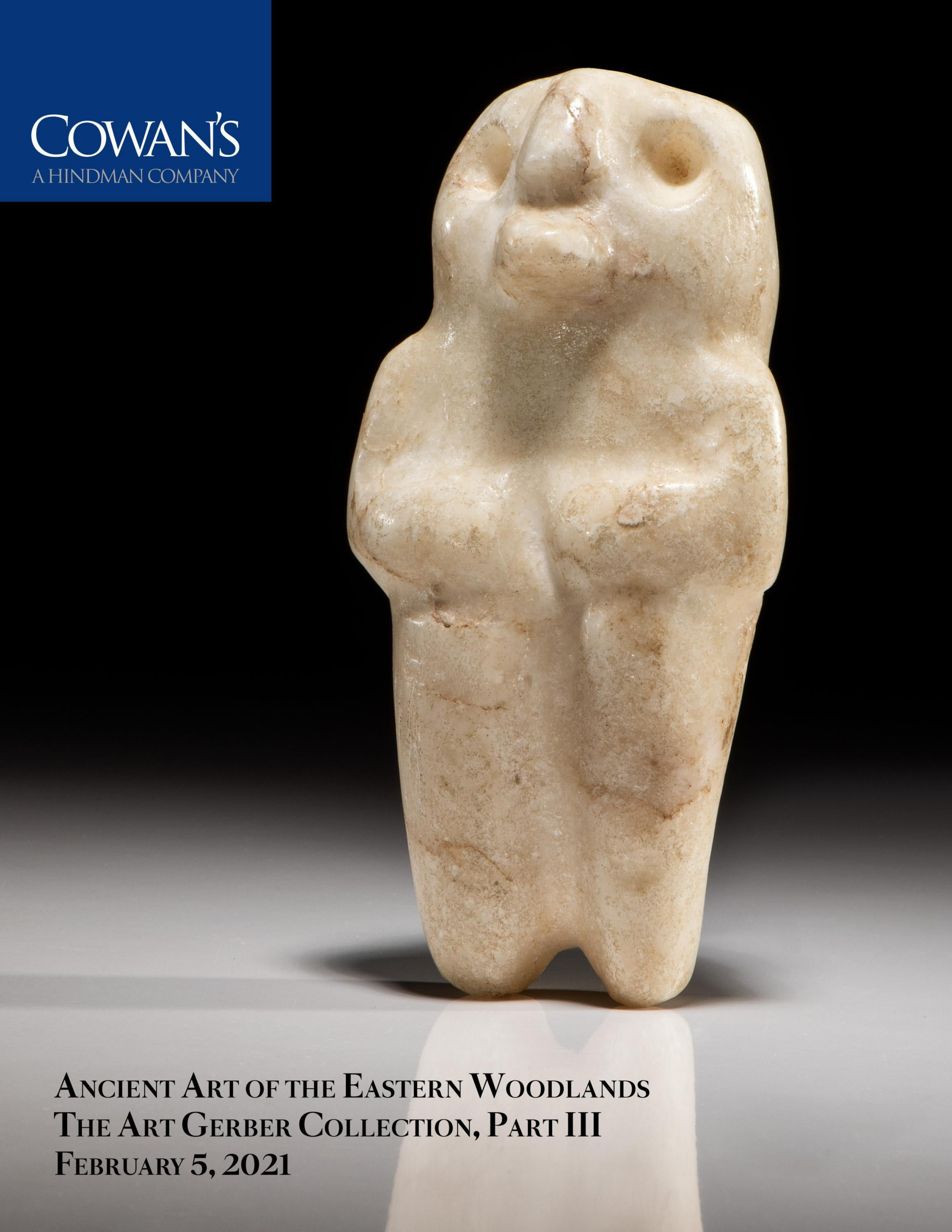

Ancient Art of the Eastern Woodlands
The Art Gerber Collection, Part III
February 5, 2021

Ancient Art of the Eastern Woodlands

The Art Gerber Collection, Part III

February 5, 2021 | 10am ET
Cincinnati | Live + Online

PREVIEW BY APPOINTMENT ONLY

PROPERTY PICKUP HOURS
Monday - Friday | 9:00am - 4:30pm
By Appointment

VIEW THE COMPLETE CATALOGUE AT COWANS.COM

6270 Este Avenue | Cincinnati, OH 45232 | 513.871.1670 | Fax 513.871.8670

Front Cover
Lot 123 | A Pair of Mississippian Human-Owl Anthropomorphic Effigy Figures
Back Cover
Lot 64 | An Exceptional Porphyry 3/4 Groove Axe with J.G. Braecklein Signature
Inside Back Cover
Lot 40 | A Fluorite Discoidal

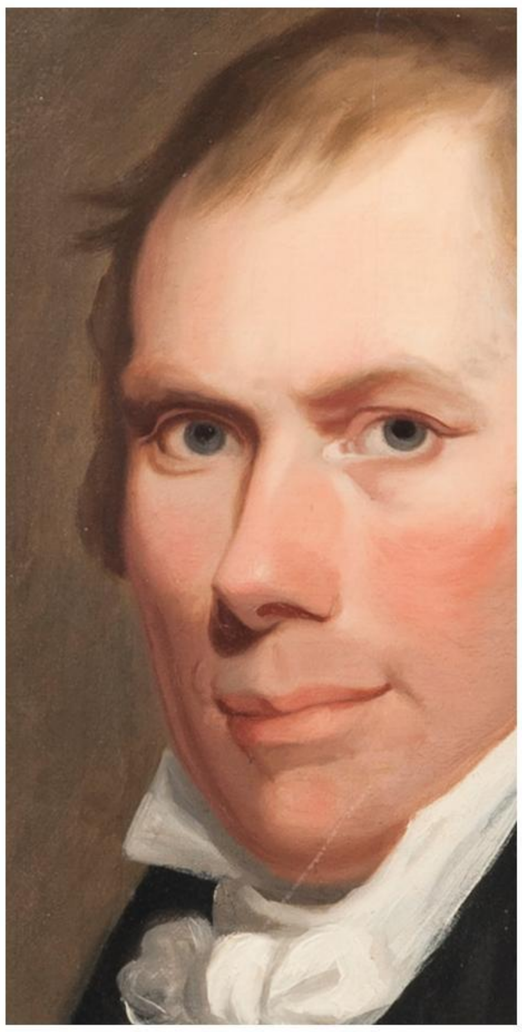

COWAN'S *live!*

Interested in bidding online?
Use Cowan's Live and save 3% on the buyer's premium compared to other online platforms!

Welcome to Hindman
A Personal Message From Wes Cowan

In 2019 Cowan's Auctions joined forces with Leslie Hindman Auctioneers in Chicago, forming Hindman Auctions, now the leading middle market auction house in the country. We operate more salesrooms in the United States than any other auction house and conduct over 100 auctions annually in categories such as fine jewelry, fine art, arms and armor, American history, Native American art and jewelry, modern design, books and manuscripts, furniture, decorative arts, couture, Asian works of art, Western art and sculpture, and numismatics, as well as various special focus subjects. Sales in our first year totaled nearly $70 million across all of our categories.

When I announced the sale of my company in January 2019, I promised all of you that the Cowan's you had grown to know and trust wasn't going anywhere, and I hope you found that to be true. While the future will bring more exciting growth, the personalized service that you have come to expect from Cowan's will not change.

In 2021 we will be taking steps to more fully integrate Hindman Auctions into one entity. Most of this will happen behind the scenes to create a seamless consignment and bidding experience across all Hindman locations. You will begin to see the name Hindman more and Cowan's less, but it's still us, your trusted advisors. You can continue to visit us at cowans.com, but later this year, we will transition all sales to hindmanauctions.com.

As a consignor, you can expect even more avenues to showcase your property to an ever-expanding pool of bidders. Our offices in Cincinnati, Chicago, Atlanta, Cleveland, Denver, Milwaukee, Naples, San Diego, Scottsdale, St. Louis, Palm Beach, and Washington, DC, will offer additional auction categories to maximize the value of your consignments.

As a bidder, you'll find dozens of new and exciting auctions. While we have been cross-promoting auctions for some time now, in 2021 you'll see the bidding process begin to streamline as all Hindman auctions eventually migrate to a single home.

While I'm proud of the auction house we've built at Cowan's, I'm even prouder of the company we're building today. Hindman Auctions will provide you with the same great service that has been Cowan's hallmark since we conducted our first auctions through the mail from a makeshift office in my garage.

Thank you for your loyalty and understanding as we set this exciting new course.

Onward and Upward.

-Wes Cowan

C. Wesley Cowan
Founder, Vice Chair and Principal Auctioneer

Notes on the Art Gerber Catalog System

By William Koup
June 2018

A LIFETIME OF COLLECTING ALONG THE OHIO RIVER

The Arthur J. Gerber Collection is a tangible 8000-year historical record of human occupation and life along the Ohio River. The life of the man himself is inextricably linked to the mighty Ohio River from his birth near the river in Evansville to his childhood home in Cannelton, Indiana, just a few steps from the river. His professional photography career in Tell City was within vision of the river. And of course his avocation of artifact collecting was spent hunting along the Ohio River or aone of its many tributaries. There must be some irony in the fact that this auction will be held within a few miles of the Ohio. As the subtitle of his book, *The Art Gerber Story* states, it truly was a lifetime of collecting along the Ohio River.

The Art Gerber collection is undoubtedly one of the largest and finest Ohio River Valley collections ever assembled. This auction presents a rare opportunity for collectors of prehistoric art to acquire significant and well-documented artifacts from the collection of Arthur J. Gerber.

THE ART GERBER CATALOG

Art Gerber's personal artifact catalog is a good catalog, but unfortunately it is not a complete catalog. What he did leave is an excellent record of artifacts that were in his collection from about 1980 to about 1990. Artifacts collected prior to 1980 are entered into the catalog, but artifacts added to his collection after about 1990 to his death are not. Small, neatly scripted numbers and letters were written on each of his artifacts from the 1960s to around 1990. These numbers correspond to a carefully traced artifact and often a handwritten entry. Some entries have detailed information regarding locations found and previous collections but many do not. This is the system
he used.

THE GERBER CATALOG SYSTEM

AG 1-AG 836: FLINT

AG B1-AG B97: BANNERSTONES

AG P1-AG P27: PIPES

AG H1-AG H162: HARDSTONE (Axes, Celts, Discoidals, etc.)

AG SB1-AG SB 434: SHELL AND BONE

In preparing this auction catalog, logistics and time made it impossible to record and publish every Gerber catalog number within these pages. But the preservation of this knowledge is essential. Therefore, if an item is purchased at auction that has a Gerber Catalog number on it but it is not listed in the item description, the new owner may contact William Koup by email for any additional catalog information that might be available. wkoup@comcast.net.

A WORD ABOUT AUTHENTICITY, CONDITION AND RESTORATION

Cowan's strives to sell *only* authentic artifacts. We view the sheer number of fraudulent artifacts in the marketplace a threat to the collecting hobby, and frankly, place little stock in "Certificates of Authenticity" and prefer to offer old, well-documented artifacts.

We recognize that there may be disagreement between various parties regarding the authenticity of an artifact. Before placing a bid, we invite you, or a surrogate to physically examine any artifact of interest. *No artifact deemed spurious by a bidder or his surrogates may be returned after the fall of the auctioneer's hammer*.

As you read the catalog and examine the photographs in the catalog, please be aware that some of the artifacts in the Gerber collection have been expertly restored. Art was widely known for this habit, and, while we recognize that restoration might affect the overall value of an artifact, we believe that these beautifully conserved artifacts still have value to collectors who knew Art personally or by reputation.

Wherever possible, we have noted restoration in the catalog description. Many of the artifacts were photographed under florescent ("black") light, and we have posted these images on the web description (cowans.com). Before the sale, we welcome your questions regarding any of the lots in the catalog and will be happy to provide more photographs or descriptions.

Because of the care we have taken with these descriptions, *no restored artifact may be returned after the fall of the auctioneer's hammer.*

Opposite
Lot 111 | A St. Charles Dovetail Point

BID LIVE ONLINE COWAN'S live!

Ancient Art of the Eastern Woodlands
The Art Gerber Collection, Part III
Lots 1-298

1

2

3

4

5

6

1

A Large Bone Fish Hook, 4 in.

Archaic - Early Woodland Period, 8000-100 B.C.
Kentucky
length 4 in.

Collection History:
Gerber Collection Number: AG.SB10
Found by Charlie Vaughn

Published:
Gerber, Art, The Art Gerber Story, 2007, pg. 117, fig. 0.057
Thompson, Ben W., Who's Who in Indian Relics, Vol. 6, 1984, pg. 234

$800 - $1,200

2

A Pair of Bone Fish Hooks, Largest 1 in.

Archaic - Early Woodland Period, 8000-100 B.C.
lot of 2, longest 1 in.

Collection History:
Gerber Collection Numbers: AG.SB125 & AG.SB127

Published:
Gerber, Art, The Art Gerber Story, 2007, pg. 117, fig. 0.057

$200 - $300

3

A Bone Fish Hook, 2-1/8 in.

Archaic - Early Woodland Period, 8000-100 B.C.
length 2-1/8 in.

Collection History:
Gerber Collection Number: AG.SB117

Published:
Gerber, Art, The Art Gerber Story, 2007, pg. 117, fig. 0.057

$300 - $500

4

A Group of Three Bone Fish Hooks, Largest 1-1/4 in.

Archaic - Early Woodland Period, 8000-100 B.C.
lot of 3, longest 1-1/4 in.

Collection History:
Gerber Collection Numbers: AG.SB104 & AG.SB123

Published:
Gerber, Art, The Art Gerber Story, 2007, pg. 117, fig. 0.057

$300 - $500

5

A Group of Three Bone Fish Hooks, Largest 1 in.

Archaic - Early Woodland Period, 8000-100 B.C.
lot of 3, longest 1 in.

Collection History:
Gerber Collection Numbers: AG.SB128, AG.SB106, & AG.SB115

$300 - $500

6

A Bone Fish Hook, 1-7/8 in.

Archaic - Early Woodland Period, 8000-100 B.C.
length 1-7/8 in.

Published:
Gerber, Art, The Art Gerber Story, 2007, pg. 117, fig. 0.057

$300 - $500

2589 W
AUGLAIZE CO
OHIO

7

A Banded Slate Notched Ovate Bannerstone, 4 in.
Middle Archaic Period, 8000-5000 B.C.
Auglaize County, Ohio
length 4 in.

This artifact is made from highly banded green slate. The deep notches resemble the notches on a highly developed Notched Butterfly Bannerstone. In his book, *The Archaic Bannerstone*, David Lutz notes this trait as a final stage in the development of the Notched Ovate form.

This bannerstone has a long and well-documented history. When Byron Knoblock pictured it in his Bannerstone book it was in the collection of F.P. Hills of Delaware, Ohio. It then passed into the A.T. Wehrle collection at Newark, Ohio and then to the Fred Bartol collection at Warsaw, Indiana. When Mr. Bartol was ill and near the end of his life he called Art Gerber and offered him a few fine slate artifacts to remember him by. This was one of those pieces (Lutz, David, L., *The Archaic Bannerstone.* 2000: 282).

Collection History:
Gerber Collection Number: AG.B37
F.P. Hills Collection, Delaware, Ohio
A.T. Wehrle Collection, Newark, Ohio
Fred Bartol Collection, Warsaw, Indiana

Published:
Gerber, Art, The Art Gerber Story, 2007, pg. 100, fig. 7.040
The Redskin, Vol. II, No. 1, 1967, pg. 24
Prehistoric Art, Vol. XVI, No. 1, 1981, pg. 28
Prehistoric Artifacts, Vol. XIX, No. 2, 1985, pg. 27
Prehistoric American, Vol. LI, No. 2, 2017, pg. 15
Overstreet, Robert M., Indian Arrowheads and Price Guide, 13th edition, 2013, pg. 76
Knoblock, Byron W., Bannerstones of the North American Indian, 1939, pg. 379, No. 4
Thompson, Ben W., Who's Who in Indian Relics, Vol. No. 5, 1980, pg. 229
Thompson, Ben W., Who's Who in Indian Relics, Vol. No. 6, 1984, pg. 234

$10,000 - $15,000

8

8

A Bowenite Quartz Bannerstone, 2-1/2 in.

Archaic Period, 8000-500 B.C.
Kentucky
Broken and glued.
length 2-1/2 in.

Collection History:
Gerber Collection Number: AG.B14

$2,000 - $3,000

9

A Pair of Bannerstone Blanks, Largest 4-1/2 in.

Archaic Period, 8000-500 B.C.
Franklin County, Ohio [AG.H127]
lot of 2, longest 4-1/2 in.

Collection History:
Gerber Collection Number: AG.H127
Found by Ernie Good of Grove City, Ohio. [AG. H127]

$200 - $300

10

A Large Granite Bannerstone Blank, 4-3/4 in.

Archaic Period, 8000-500 B.C.
Length 4-3/4 in.

$200 - $300

9

11

A Group of Bannerstone Blanks, Largest 3 in.

Archaic Period, 8000-500 B.C.
Indiana or Kentucky
lot of 4, longest 3 in.

Published:
Gerber, Art, The Art Gerber Story, 2007, pg. 224, fig. 0.164 [1 bannerstone blank]

$200 - $400

12

A Group of Salvaged and Restored Bannerstones, Largest 2-3/8 in.

Archaic Period, 8000-500 B.C.
lot of 4, longest 2-3/8 in.

$200 - $300

10

11

12

13

13

A Granite Bannerstone Blank, 3-1/8 in.

Archaic Period, 8000-500 B.C.
Hancock County, Kentucky
length 3-1/8 in.

Collection History:
R.E. Strahan Collection

Published:
Gerber, Art, The Art Gerber Story, 2007, pg. 224, fig. 0.164

$300 - $500

14

A Quartz Saddle Bannerstone, with Partial Antler Atlatl Hook and Beads, Longest 2-7/8 in.

Middle - Late Archaic Period, 8000-1000 B.C.
Pond River, Kentucky
Bannerstone expertly restored, 99% there.
lot of 14, longest 2-7/8 in.

Includes bannerstone, strand of shell beads, bone hook beads, loose beads, strung bracelet, and partial atlatl hook.

Collection History:
Gerber Collection Numbers: AG.SB416, AG.SB417, AG.SB415, AG.SB192, AG.SB414, & AGB96
Found by Mike Meade

Published:
Gerber, Art, The Art Gerber Story, 2007, pg. 132, fig. 0.072

$5,000 - $7,000

14

15

16

15

A Hardstone Saddle Bannerstone, 3-1/4 in.

Archaic Period, 8000-500 B.C.
Ohio
length 3-1/4 in.
$3,000 - $5,000

16

A Slate Tube Bannerstone, 3-3/8 in.

Middle - Late Archaic Period, 8000-1000 B.C.
Southern Kentucky
length 3-3/8 in.

Collection History:
Gerber Collection Number: AG.B33

$600 - $800

17

17

An Assortment of Quartz Bannerstone Fragments, Largest 1-3/4 in.

Archaic Period, 8000-500 B.C.
lot of 15, longest 1-3/4 in.

$500 - $700

18

A Group of Quartz Bannerstone Fragments, Largest 1-5/8 in.

Archaic Period, 8000-500 B.C.
lot of 15, longest 1-5/8 in.

$500 - $700

19

A Red Quartz Grooved Bar Weight, 2-1/2 in.

Early Archaic Period, 10,000-8000 B.C.
length 2-1/2 in.

Collection History:
Gerber Collection Number: AG.H85

Published:
Gerber, Art, The Art Gerber Story, 2007, pg. 261, fig. 0.200

$400 - $600

18

19

20

21

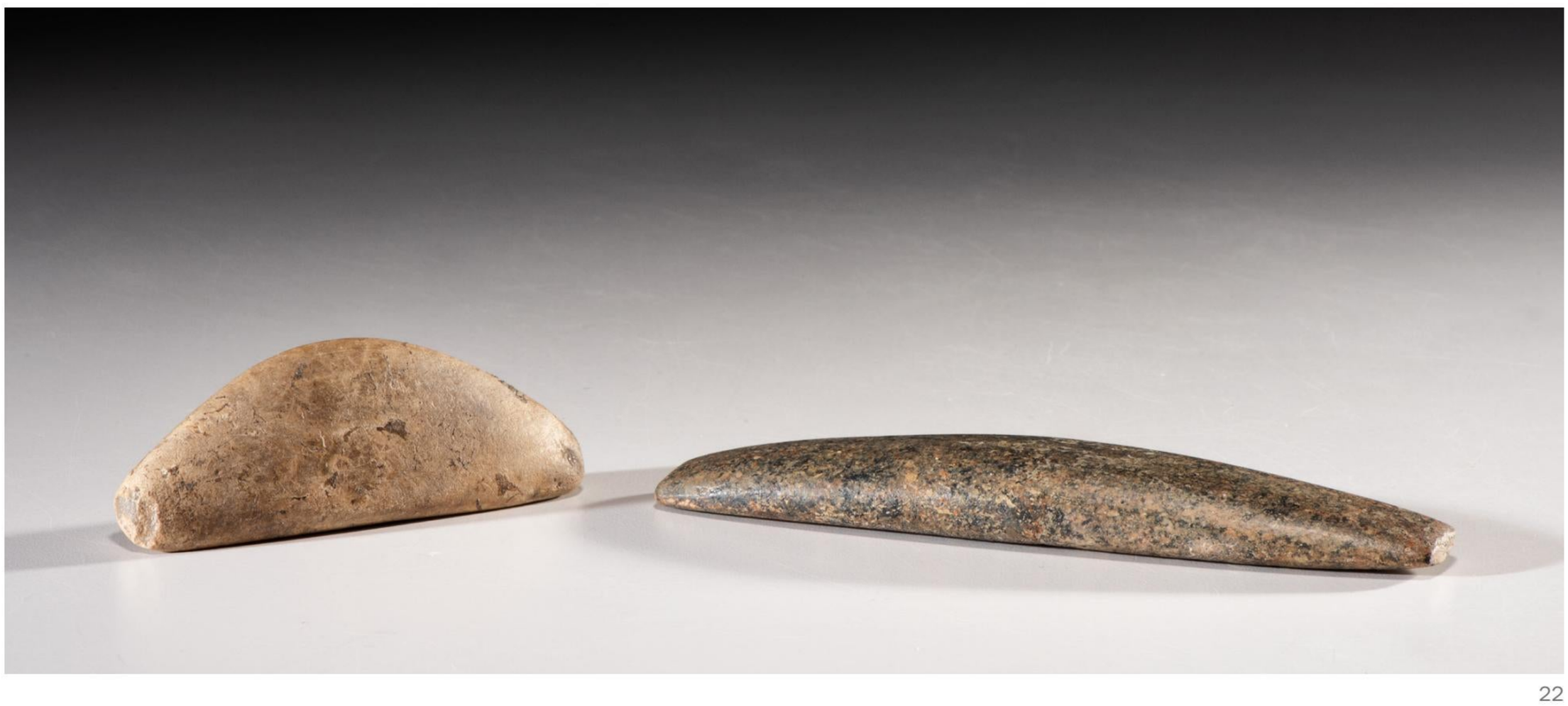

22

20
A Pair of Bar Weights, Largest 3-5/8 in.
Early Archaic Period, 10,000-8000 B.C.
lot of 2, longest 3-5/8 in.
$300 - $500

21
A Fossiliferous Quartz Bar Weight, 3-1/4 in.
Early Archaic Period, 10,000-8000 B.C.
length 3-1/4 in.
Collection History:
Gerber Collection Number: AG.H95
Published:
Gerber, Art, The Art Gerber Story, 2007, pg. 265, fig. 0.205
$200 - $300

22
A Pair of Bar Weights, Largest 4-7/8 in.
Early Archaic Period, 10,000-8000 B.C.
Largest is expertly restored.
lot of 2, longest 4-7/8 in.
$200 - $40

23

24

25

26

27

28

23

A Clovis Point, 3 in.

Paleo Period, 13,000-7000 B.C.
length 3 in.

Collection History:
Gerber Collection Number: AG.SB28

$1,000 - $2,000

24

A Clovis Point, 3-1/8 in.

Paleo Period, 13,000-7000 B.C.
Posey County, Indiana
Expertly restored base and tip.
length 3-1/8 in.

Collection History:
Gerber Catalog Number: AG.33

Published:
Gerber, Art, The Art Gerber Story, 2007, pg. 198, fig. 7.138

$300 - $500

25

A Cumberland Point, 2-5/8 in.

Paleo Period, 13,000-7000 B.C.
length 2-5/8 in.

$300 - $500

26

A Paleo Point, 3-1/4 in.

Paleo Period, 13,000-7000 B.C.
Slight restoration.
length 3-1/4 in.

Collection History:
Gerber Collection Number: AG801

Published:
Gerber, Art, The Art Gerber Story, 2007, pg. 143, fig. 0.083

$800 - $1,200

27

A Paleo Point, 2-3/8 in.

Paleo Period, 13,000-7000 B.C.
length 2-3/8 in.

Collection History:
Gerber Collection Number: AG255

$400 - $600

28

A Thin Paleo Point, 2-1/2 in.

Paleo Period, 13,000-7000 B.C.
length 2-1/2 in.

Collection History:
Gerber Collection Number: AG736
Purchased by Gerber at Webster Auction.

Published:
Gerber, Art, The Art Gerber Story, 2007, pg. 298, fig. 0.238

$600 - $800

29

30

31

29

Four Paleo Blunt Points, Largest 1-3/4 in.

Paleo Period, 13,000-7000 B.C.
lot of 4, longest 1-3/4 in.

Collection History:
Gerber Collection Numbers: AG218, AG219, & AG223

$200 - $300

30

An Early Archaic Point, 2-3/4 in.

Early Archaic Period, 10,000-8000 B.C.
length 2-3/4 in.

$300 - $500

31

A Pair of Fox River Valley Points, Largest 1-1/4 in,

Early Archaic Period, 10,000-8000 B.C.
lot of 2, longest 1-1/4 in.

$300 - $400

32

33

34

32

A Lecroy Point, 2-1/8 in.

Early Archaic Period, 10,000-8000 B.C.
length 2-1/8 in.

Collection History:
Gerber Collection Number: AG14

Published:
Gerber, Art, The Art Gerber Story, 2007, pg. 296, fig. 0.236

$100 - $200

33

A Group of Pine Tree Points, Largest 2-1/2 in.

Early Archaic Period, 10,000-8000 B.C.
All with sight restoration.
lot of 4, longest 2-1/2 in.

$300 - $400

34

Four Pine Tree Points, Largest 1-7/8 in.

Early Archaic Period, 10,000-8000 B.C.
lot of 4, longest 1-7/8 in.

$300 - $500

35

36

37

38

35

A Frame of Fluorite and Flint Micro Drills, Largest 1-1/4 in.

Mississippian Culture, Late Prehistoric Period, A.D. 1000-1500
lot of 41, longest 1-1/4 in.

Published:
Gerber, Art, The Art Gerber Story, 2007, pg. 140, fig. 0.080

$500 - $600

36

A Pair of Undrilled Fluorite Beads, Length 1-1/4 in.

Mississippian Culture, Late Prehistoric Period, A.D. 1000-1500
lot of 2, longest 1-1/4 in.

$200 - $400

37

An Engraved Fluorite Labret, 1-3/4 in.

Mississippian Culture, Late Prehistoric Period, A.D. 1000-1500
length 1-3/4 in.

$200 - $300

38

A Grooved Purple Fluorite Plummet, 1 in.

Mississippian Culture, Late Prehistoric Period, A.D. 1000-1500
length 1 in.

$400 - $600

39

40

41

39

A Rare Piece of Worked Blue Fluorite, 4 in.

Mississippian Culture, Late Prehistoric Period, A.D. 1000-1500
length 4 in.

$400 - $600

40

A Fluorite Discoidal, 3-1/2 in.

Mississippian Culture, Late Prehistoric Period, A.D. 1000-1500
diameter 3-1/2 in.

$1,500 - $2,000

41

A Granite Discoidal, 3-1/2 in.

Mississippian Culture, Late Prehistoric Period, A.D. 1000-1500
diameter 3-1/2 in.

$500 - $600

42

A Quartz Biscuit Discoidal, 3-1/4 in.

Mississippian Culture, Late Prehistoric Period, A.D. 1000-1500
diameter 3-1/4 in.

Collection History:
Gerber Collection Number: AG.H147

$300 - $500

43

A Quartz Discoidal, 2-3/4 in.

Mississippian Culture, Late Prehistoric Period, A.D. 1000-1500
diameter 2-3/4 in.

$300 - $500

44

A Quartz Biscuit Discoidal, 4-1/4 in.

Mississippian Culture, Late Prehistoric Period, A.D. 1000-1500
diameter 4-1/4 in.

$200 - $300

45

A Granite Discoidal, 2 in.

Mississippian Culture, Late Prehistoric Period, A.D. 1000-1500
Sullivan County, Indiana
diameter 2 in.

Collection History:
Found by Brad Hook of Princeton, Indiana.

$200 - $300

46

A Flint Biscuit Discoidal, 2 in.

Mississippian Culture, Late Prehistoric Period, A.D 100-1500
Arkansas
diameter 2 in.

Published:
Gerber, Art, The Art Gerber Story, 2007, pg. 186, fig. 0.126

$200 - $300

47

A Cupped Discoidal with Dimpled Center, 4-3/4 in.

Mississippian Culture, Late Prehistoric Period, A.D, 1000-1500
Clinton County, Tennessee
Slight restoration to rim.
diameter 4-3/4 in.

$1,000 - $1,500

42

43

44

45

46

47

48

48

A Hardstone Bell Pestle, 6 in.

Archaic - Woodland Period, 8000 B.C. - A.D. 1200
Ross County, Ohio
length 6 in.

Collection History:
Gerber Collection Number: AG.H157
Found 1949.
Horse Fly Bush Collection

Published:
Gerber, Art, The Art Gerber Story, 2007, pg. 97, fig. 0.137

$800 - $1,200

49

A Roller Pestle, 12 in.

Archaic Period, 8000-500 B.C.
length 12 in.

Published:
Gerber, Art, The Art Gerber Story, 2007, pg. 167, fig. 0.107

$100 - $200

50

A Roller Pestle, 15-1/2 in.

Archaic Period, 8000-500 B.C.
length 15-1/2 in.

Published:
Gerber, Art, The Art Gerber Story, 2007, pg. 167, fig. 0.107

$200 - $300

49

50

BID LIVE ONLINE COWAN'S live!

51

52

51

Three Quartz Bull Pestles, Largest 5 in.

Archaic - Woodland Period, 8000 B.C. - A.D. 1200
lot of 3, largest 5 in.

$200 - $400

52

A Pair of Bell Pestles, Largest 6-1/2 in.

Archaic - Woodland Period, 8000 B.C. - A.D. 1200
Expertly restored on base. [dark green]
Expertly restored to top. [granite]
lot of 2, largest 6-1/2 in.

Published:
Gerber, Art, The Art Gerber Story, 2007, pg. 195, fig. 0.135 [larger]

$300 - $500

53

A Pair of Pestles, Largest 6 in.

Archaic - Woodland Period, 8000 B.C. - A.D. 1200
lot of 2, largest 6 in.

$200 - $400

54

A Large Roller Pestle, 21-1/2 in.

Archaic Period, 8000-500 B.C.
Broken in half and repaired.
length 21-1/2 in.

Published:
Gerber, Art, The Art Gerber Story, 2007, pg. 167, fig. 107

$400 - $600

53

54

55

56

57

58

59

55

A Bone Awl, 5-3/4 in.

Archaic - Woodland Period, 8000 B.C. - A.D. 1200
length 5-3/4 in.

Collection History:
Gerber Collection Number: AG.SB353

$500 - $700

56

An Engraved and Drilled Bone Hairpin, 6 In.

Archaic Period, 8000-500 B.C.
length 6 in.

$200 - $400

57

Four Split Bone Awls, Largest 4-3/4 in.

Archaic - Woodland Period, 8000 B.C. - A.D. 1200
lot of 4, longest 4-3/4 in.

$100 - $200

58

A Pair of Deer Bone Awls, Largest 5-1/2 in.

Archaic - Woodland Period, 8000 B.C. - A.D. 1200
lot of 2, longest 5-1/2 in.

$200 - $300

59

Three Bone Awls, Largest 6 in.

Archaic - Woodland Period, 8000 B.C. - A.D. 1200
Dickerson Cave, Todd County, Kentucky [AG.SB18]
Kentucky [AG.SB93]
lot of 3, longest 6 in.

Collection History:
Gerber Collection Numbers: AG.SB93, AG.SB19, & AG.SB18

$200 - $300

60

61

62

63

60

A Group of Five Bone Awls, Largest 5-1/2 in.

Archaic - Woodland Period, 8000 B.C. - A.D. 1200
Kentucky [AG.SB97]
Overflow Pond Site, Harrison County, Indiana [AG. SB343]
lot of 5, longest 5-1/2 in.

Collection History:
Gerber Collection Numbers: AG.SB343 & AG.SB97

$200 - $300

61

A Group of Bone Needles, Largest 3-1/2 in.

Archaic - Woodland Period, 8000 B.C. - A.D. 1200
lot of 5, longest 3-1/2 in.

Collection History:
Gerber Collection Numbers: AG.SB31, AG.SB29, AG.SB50, AG.SB45, & AG.SB46

$200 - $300

62

A Group of Bone Needles, Largest 5 in.

Archaic - Woodland Period, 8000 B.C. - A.D. 1200
lot of 3, longest 5 in.

$200 - $300

63

Five Bone Needles, Largest 3-1/2 in.

Archaic - Woodland Period, 8000 B.C. - A.D. 1200
Deweese Mound, Butler County, Kentucky [AG. SB311]
Lone Hill site, Jefferson County, Kentucky [AG. SB33]
lot of 5, longest 3-1/2 in.

Collection History:
Gerber Collection Numbers: AG.SB57, AG.SB311, AG.SB33, AG.SB55, & AG.SB42

$200 - $300

64

An Exceptional Porphyry 3/4 Groove Axe with J.G. Braecklein Signature, 5-1/2 in.

Late Archaic Period, 4000-1000 B.C.
length 5-1/2 in.

Crafted from highly contrasting porphyry material, this axe has wonderful form and polish. Signed on the the base by J.G. Braecklein.

Collection History:
Arthur Collection, Portland, Indiana
J.G. Braecklein Collection, Kansas City, Kansas
Clemens Caldwell, Danville, KY

Published:
Prehistoric American, Vol. XXX, No. 4, 1996, pg. 10
Overstreet Indian Arrowheads, 13th Edition, 2013, pg. 79

$4,000 - $6,000

65

66

67

68

65
A Porphyry 3/4 Groove Axe, 6 in.
Late Archaic Period, 4000-1000 B.C.
length 6 in.

Published:
Gerber, Art, The Art Gerber Story, 2007, pg. 157, fig. 7.097

$3,000 - $5,000

66
A Porphyry Michigan Barbed Axe, 6-1/4 in.
Archaic Period, 8000-500 B.C.
Sigwan, Wisconsin
length 6-1/4 in.

This full-grooved axe is made from green porphyry. The bit is large in proportion to the entire axe.

Collection History:
The label on the bit is difficult to read but it appears to have been found near the Railroad Bridge over the Grand River at Sigwan (Sp.)

Published:
Gerber, Art, The Art Gerber Story, 2007, pg. 342, fig. 7.282
Thompson, Ben W., Who's Who in Indian Relics, Vol. No. 6, 1984, pg. 235

$1,000 - $2,000

67
A Quartz Full Groove Axe, 5-1/4 in.
Early Archaic Period, 10,000-8000 B.C.
Pike County, Illinois
length 5-1/4 in.

Published:
Gerber, Art, The Art Gerber Story, 2007, pg. 342, fig. 0.282

$300 - $500

68
A 3/4 Groove and Full Groove Axe, Largest 5-1/2 in.
Archaic Period, 8000-500 B.C.
Expertly restored pole. [3/4 groove]
lot of 2, longest 5-1/2 in.

$200 - $300

69

70

71

72

69
A Granite 3/4 Groove Axe, 5 in.
Late Archaic Period, 4000-1000 B.C.
Middle River, Madison County, Iowa
length 5 in.
Collection History:
Found by Fred Dempsy.
Published:
Gerber, Art, The Art Gerber Story, 2007, pg. 365, fig. 0.305
$400 - $600

70
A Full Grooved Axe, 6-1/4 in.
Early Archaic Period, 10,000-8000 B.C.
length 6-1/4 in.
Published:
Gerber, Art, The Art Gerber Story, 2007, pg. 271, fig. 0.211
$500 - $700

71
A Granite 3/4 Groove Axe, 5-1/2 in.
Late Archaic Period, 4000-1000 B.C.
Lafayette County, Kentucky
length 5-1/2 in.
Collection History:
JG Braeklein Collection 8/12/1945, Kansas City, Kansas
$1,000 - $1,500

72
A 3/4 Groove Fluted Axe, 7 in.
Late Archaic Period, 4000-1000 B.C.
length 7 in.
Published:
Gerber, Art, The Art Gerber Story, 2007, pg. 339, fig. 0.279
$1,000 - $1,500

73

74

75

76

73

A Pole Celt, 9 in.

Mississippian Culture, Late Prehistoric Period, A.D. 1000-1500
length 9 in.

Published:
Gerber, Art, The Art Gerber Story, 2007, pg. 335, fig. 0.275

$400 - $600

74

A Pair of Celts, Largest 7-1/2 in.

Woodland Period, 800 B.C. - A.D. 1200
lot of 2, longest 7-1/2 in.

Collection History:
Gerber Collection Number: AG.H59 [smaller]

$150 - $300

75

A Granite Hopewell Celt, 6 in.

Hopewell Culture, Middle Woodland Period, 200 B.C. - A.D. 400
length 6 in.

$400 - $600

76

A Pair of Granite Celts, Largest 5-3/4 in.

Woodland Period, 800 B.C. - A.D. 1200
lot of 2, longest 5-3/4 in.

$150 - $300

77

78

79

80

81

82

77

A Thin Hopewell Celt, 7-1/2 in.

Hopewell Culture, Middle Woodland Period, 200 B.C. - A.D. 400
Perry County, Indiana
length 7-1/2 in.

$300 - $500

78

A Hematite Celt, 2-3/4 in.

Woodland Period, 800 B.C. - A.D. 1200
Bass County, Illinois
length 2-3/4 in.

Collection History:
Gerber Collection Number: AG.H1

$300 - $500

79

A Granite Pole Celt, 7-1/4 in.

Mississippian Culture, Late Prehistoric Period, A.D. 1000-1500
length 7-1/4 in.

$200 - $300

80

A Shell Sandal Sole Gorget, Length 6 in.

Late Archaic Period, 4000-1000 B.C.
Kentucky
length 6 in.

This exceptional 3-hole Sandal Sole Gorget was found in a Kentucky cave. It is covered with a very heavy encrustation of calcium carbonate. These rare gorgets mimic the classic Glacial Kame Sandal Sole Gorgets made from banded slate.

Collection History:
Gerber Collection Number: AG.SB162

Published:
Gerber, Art, The Art Gerber Story, 2007, pg. 172, fig. 7.112

$800 - $1,200

81

A Shell Gorget, 4-1/8 in.

Archaic - Woodland Period, 8000 B.C. - A.D. 1200
Wythe County, Virginia
length 4-1/8 in.

Collection History:
Gerber Collection Number: AG.SB325
Found by William Feldser.

Published:
Gerber, Art, The Art Gerber Story, 2007, pg. 362, fig. 0.302

$600 - $800

82

A Shell Dipper, Length 7 in.

Late Archaic Period, 3000-1000 B.C.
Mississippi County, Arkansas
length 7.25 in.

This perforated shell dipper was found with a copper mace.

Collection History:
Gerber Catalog Number: AG SB326
Purchased from William Feldser in October 1983.

$500 - $700

83

84

83

A Frame of Shell Beads, Largest 1-1/4 in.

Archaic - Woodland Period, 8000 B.C. - A.D. 1200
Kentucky [AG.SB272]
frame of 3 strands and 60 loose beads. largest 1-1/4 in.

Collection History:
Gerber Collection Numbers: AG.SB272 & AG.SB274

$500 - $600

84

A Frame of Shell Beads, Largest 1-1/4 in.

Archaic - Woodland Period, 8000 B.C. - A.D. 1200
lot of 38, largest 1-1/4 in.

Collection History:
Gerber Collection Numbers: AG.SB203, AG.SB204, & AG.SB196

Published:
Gerber, Art, The Art Gerber Story, 2007, pg. 273, fig. .213

$600 - $800

85

A Frame of Shell Beads with A Flint Point, Largest 1-3/4 in.

Archaic - Woodland Period, 8000 B.C. - A.D. 1200
frame of 333, longest 1-3/4 in.

$500 - $600

86

A Group of Shell Beads and Ornaments, Largest 2-1/2 in.

Archaic - Woodland Period, 8000 B.C. - A.D. 1200
lot of 9, longest 2-1/2 in.

Collection History:
Gerber Collection Numbers: AG.SB190, AG.SB185, AG.SB164, AG.SB176, AG.SB187, & AG.SB195

Published:
Gerber, Art, The Art Gerber Story, 2007, pg. 273, fig. 0.213

$600 - $800

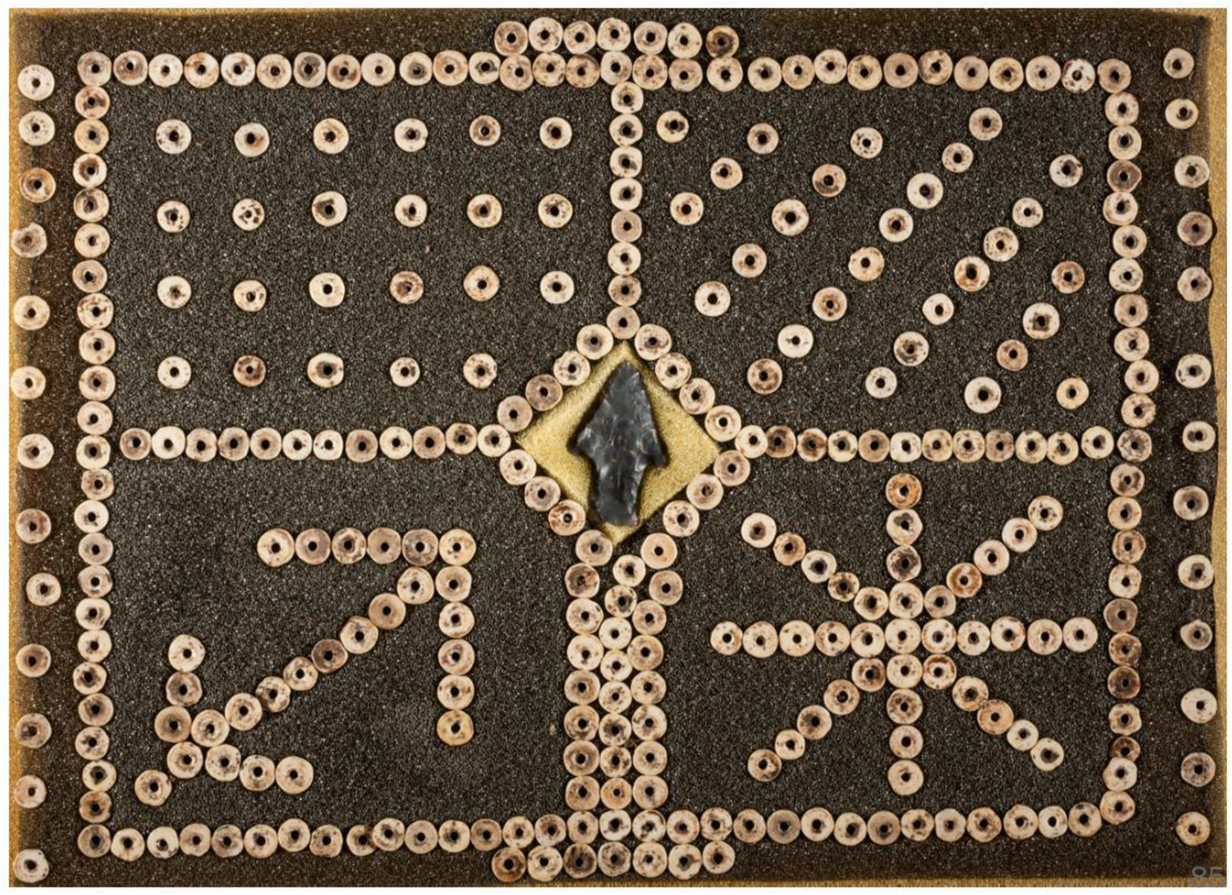

85

86

87

88

87

A Frame of Shell Disc Beads and Ornaments, Largest 3-1/4 in.

Archaic - Woodland Period, 8000 B.C. - A.D. 1200
Green River, Kentucky
lot of 55, largest 3-1/4 in.

Collection History:
Found by Mike Meade

Published:
Gerber, Art, The Art Gerber Story, 2007, pg. 130, fig. 0.070

$600 - $800

88

A Frame of Shell Disc Beads, Largest 1/2 in.

Archaic - Woodland Period, 8000 B.C. - A.D. 1200
lot of 125, largest 1/2 in.

$600 - $800

89

A Shell Bead Necklace with Cannel Coal Bead, 9-1/2 in.

Middle - Late Archaic Period, 8000-1000 B.C.
Deweese Mound, Butler County, Kentucky
length 9-1/2 in.

Collection History:
Gerber Collection Number: AG.SB332

Published:
Gerber, Art, The Art Gerber Story, 2007, pg. 362, fig. 0.302

$800 - $1,200

89

90

A Quartz Saddle Bannerstone AND Shell Beads, Largest 2-5/8 in.

Middle - Late Archaic Period, 8000-1000 B.C.
Pond River, Kentucky [all]
Bannerstone is broken in half and expertly restored.
frame, longest 2-5/8 in.

Collection History:
Gerber Collection Number: AG.SB73
Found by Floyd Stewart. [all]

$5,000 - $7,000

BID LIVE ONLINE COWAN'S *live!*

91

92

93

94

95

91

A Pair of Saddle Bannerstones, Largest 2-1/8 in.

Archaic Period, 8000-500 B.C.
lot of 2, longest 2-1/8 in.

$1,500 - $2,000

92

A Pair of Green Quartz Bannerstone Blanks, Largest 1-1/2 in.

Archaic Period, 8000-500 B.C.
lot of 2, longest 1-1/2 in.

$200 - $300

93

A Green Quartz Hourglass Bannerstone, 3-1/8 in.

Archaic Period, 8000-500 B.C.
East of St. Louis, Missouri
length 3-1/8 in.

$2,000 - $3,000

94

A Pair of Striped Quartz Bannerstone Blanks, Largest 2-3/8 in.

Archaic Period, 8000-500 B.C.
lot of 2, longest 2-3/8 in.

$200 - $300

95

A Granite Wing Bannerstone Blank, 4-1/4 in.

Archaic Period, 8000-500 B.C.
length 4-1/4 in.

Collection History:
Gerber Collection Number: AG.B82

Published:
Gerber, Art, The Art Gerber Story, 2007, pg. 224, fig. 0.164

$200 - $300

96

A Semi-Lunate Winged Bannerstone, 6 in.

Archaic Period, 8000-500 B.C.
length 6 in.
$3,000 - $5,000

97

A Banded Slate Reel Bannerstone, Length 4-1/2 in.

Middle - Late Archaic, 8000-1000 B.C.
Spencer County, Indiana
length 4-1/2 in.

This bannerstone is one of the highlights of the Art Gerber collection. It was found by Floyd Stewart in 1968 while surface hunting across the river from Owensboro, Kentucky. This rare bannerstone is remarkable for its graceful form, striking bands and beautiful light colored slate. It has been very well documented in the literature. Very few of these highly developed Reels have ever sold publicly.

Collection History:
Gerber Collection Number: AG.B35
Found by Floyd Stewart in 1968

Published:
Gerber, Art, The Art Gerber Story, 2007, pg. 125
Thompson, Ben W., Who's Who in Indian Relics, Vol. 6, 1984, pg. 234
Lutz, David L. The Archaic Bannerstone, 2000, pg. 126
Prehistoric Artifacts, Vol. XIX, No. 3, 1985, pg. 2
Prehistoric American, Vol. XLIX, No. 3, 2015, pg. 34
Prehistoric American, Vol. LI, No. 2, 2017, pg. 15

$10,000 - $15,000

98

99

100

98

A Banded Slate Pick Bannerstone, 3-1/4 in.

Archaic Period, 8000-500 B.C.
Wise County, Virginia
length 3-1/4 in.

Collection History:
Gerber Collection Number: AG.B41
N.E. Carter Collection
B.W. Stephens Collection, Quincy, Illinois

Published:
Gerber, Art, The Art Gerber Story, 2007, pg. 279, fig. 7.219
Knoblock, Byron. Bannerstones of the North American Indian, 1939, pg. 495, no. 10

$800 - $1,200

99

A Slate Pick Bannerstone, 3-1/2 in.

Archaic Period, 8000-500 B.C.
Montgomery County, Ohio
length 3-1/2 in.

Collection History:
Gerber Collection Number: AG.B36
Earl Townsend Collection, Indianapolis, Indiana

Published:
Gerber, Art, The Art Gerber Story, 2007, pg. 279, fig. 219

$800 - $1,200

100

A Group of Slate Bannerstone Fragments, Largest 3-1/4 in.

Archaic Period, 8000-500 B.C.
lot of 20, longest 3-1/4 in.

$200 - $400

101

102

101

An Adena Quadraconcave Banded Slate Gorget, 3-1/2 in.

Adena Culture, Early Woodland Period, 800 B.C. - A.D. 1
Devillez Field, Near Derby, Perry County, Indiana
length 3-1/2 in.

Collection History:
Gerber Collection Number: AG.H72
Personal find by Art Gerber.

$2,000 - $3,000

102

A Patinated Banded Slate Keyhole Pendant, 4-5/8 in.

Adena Culture, Early Woodland Period, 800 B.C. - A.D. 1
length 4-5/8 in.

Collection History:
Gerber Collection Number: AG.H65

Published:
Thompson, Ben W., Who's Who in Indian Relics, Vol. 5, 1980, pg. 232

$800 - $1,200

103

104

103

Four Pine Tree Points, Largest 3-1/4 in.

Early Archaic Period, 10,000-8000 B.C.
lot of 4, longest 3-1/4 in.

Collection History:
Gerber Collection Numbers: AG823, AG778, AG770, & AG777

$300 - $400

104

Five Pine Tree Points, Largest 2 in.

Early Archaic Period, 10,000-8000 B.C.
lot of 5, longest 2 in.

Collection History:
Gerber Collection Numbers: AG796, AG787, AG797, AG797, & AG800

$200 - $300

105

105

Three Swan's Landing Pine Tree Points, Longest 2-3/8 in.

Early Archaic Period, 10,000-8000 B.C.
Swan's Landing Site, Harrison County, Indiana [AG.383]
lot of 3, longest 2-3/8 in.

Collection History:
Gerber Collection Numbers: AG.201, AG.2, & AG.383
Found by Lanie Abrams of Rumsey, Kentucky. [AG.383]

Published:
Gerber, Art, The Art Gerber Story, 2007, pg. 141, fig. 7.081

$300 - $500

106

A Cobbs Blade, 5-1/2 in.

Middle Archaic Period, 8000-5000 B.C.
Edmonson County, Kentucky
length 5-1/2 in.

Collection History:
Gerber Collection Number: AG722

Published:
Gerber, Art, The Art Gerber Story, 2007, pg. 368, fig. 0.308

$800 - $1,200

107

A Cobbs Blade, 5-3/4 in.

Middle Archaic, 8000-5000 B.C.
length 5-3/4 in.

Collection History:
Gerber Collection Number: AG399

Published:
Gerber, Art, The Art Gerber Story, 2007, pg. 368, fig. 0.308

$300 - $500

108

A Knife River Flint Side Notch Point, 2-3/4 in.

Archaic Period, 8000-500 B.C.
Mann Site, Posey County, Indiana
length 2-3/4 in.

Collection History:
Gerber Collection Number: AG25

$300 - $500

109

A St. Charles Dovetail Point, 3-3/4 in.

Archaic Period, 8000-500 B.C.
length 3-3/4 in.

Collection History:
Gerber Collection Number: AG105
Gray LaDassor Collection, St. Louis, Missouri

Published:
Gerber, Art, The Art Gerber Story, 2007, pg. 159, fig. 0.099

$3,000 - $4,000

110

A St. Charles Dovetail Point, 3-1/2 in.

Archaic Period, 8000-500 B.C.
length 3-1/2 in.

Collection History:
Gerber Collection Number: AG431
Gray LaDassor Collection, St. Louis, Missouri

Published:
Gerber, Art, The Art Gerber Story, 2007, pg. 159, fig. 0.099

$3,000 - $4,000

111

A St. Charles Dovetail Point, 2-7/8 in.

Archaic Period, 8000-500 B.C.
length 2-7/8 in.

Collection History:
Gerber Collection Number: AG700

$300 - $400

106

107

108

109

110

111

112

113

114

112

A Lost Lake Point, 4-1/4 in.

Archaic Period, 8000-500 B.C.
Owensboro, Davies County, Kentucky
Slight restoration to the tip.
length 4-1/4 in.

Nicknamed "The Christmas Spear", this piece was given to Art as a Christmas present by his mother in 1997.

Collection History:
Found by in 1997. Purchased by Art's Uncle, Robert Dale Clements, and given to his mother, Mary Lou Jumps, who in-turn gave it to Art.

Published:
Gerber, Art, The Art Gerber Story, 2007, pg. 323, fig. 0.263

$800 - $1,200

113

A Long Flint Drill, 5-1/8 in.

Archaic Period, 8000-500 B.C.
length 5-1/8 in.

$400 - $600

114

A Deep Notch Point, 2-1/8 in.

Archaic Period, 8000-1000 B.C.
length 2-/8 in.

$300 - $500

115

Four Archaic Points, Largest 2-3/4 in.

Archaic Period, 8000-500 B.C.
Kentucky Caves
lot of 4, longest 2-3/4 in.

Collection History:
Gerber Collection Numbers: AG274, AG260, AG792, & AG258

$200 - $300

115

116

117

116

A Sandstone Vase Pipe, 1-3/4 in.

Woodland Period, 800 B.C. - 1200 A.D.
length 1-3/4 in.

$200 - $400

117

A Vase Pipe, 1-3/4 in.

Mississippian Culture, Late Prehistoric Period, A.D. 1000-1500
length 1-3/4 in.

Collection History:
Gerber Collection Number: AG.P21

Published:
Gerber, Art, The Art Gerber Story, 2007, pg. 354, fig. 7.294

$300 - $500

118

A Pair of Undrilled Tube Pipe Blanks, Largest 4 in.

Late Archaic Period, 4000-1000 B.C.
Missouri [AG.H123]
lot of 2, longest 4 in.

Collection History:
Gerber Collection Number: AG.H123

$300 - $500

118

119

120

119

A Woodland Hematite Human Effigy Pipe Bowl, 1-1/2 in.

Woodland Period, 800 B.C. - A.D. 1200
length 1-1/2 in.

$400 - $600

120

A Hopewell Ceramic Frog Effigy Pipe, 2-1/2 in.

Hopewell Culture, Middle Woodland Period, 200 B.C. - A.D. 400
Spencer County, Indiana
length 2-1/2 in.

Collection History:
Gerber Collection Number: AG.P1
Found by Tony Foster.

Published:
Gerber, Art, The Art Gerber Story, 2007, pg. 286, fig. 0.226

$800 - $1,200

121

A Mississippian Catlinite Disc Pipe, Length 4-3/4 in.

Mississippian Culture, Late Prehistoric Period, A.D. 1000-1500
length 4.75 in.

A nice example of the Mississippian Disc Pipe form.

Collection History:
Gerber Catalog Number: AG.P19

Published:
Gerber, Art. The Art Gerber Story, pg. 127, fig. 7.067

$3,000 - $5,000

121

122

A Woodland Limonite Duck Effigy Pipe, 3 in.

Middle Woodland Period, 100 B.C. - A.D. 500
Ashtabula, Ashtabula County, Ohio
length 3 in.

Carved of limonite and accented with shell eyes.

Collection History:
Found by Earl E. Parker

$2,000 - $3,000

BID LIVE ONLINE COWAN'S *live!*

Detail

123

A Pair of Mississippian Human-Owl Anthropomorphic Effigy Figures, Largest 4-3/4 in.

Mississippian Culture, Late Prehistoric Period, A.D. 1000-1500
Kincaid Site, Border of Massac and Pope Counties, Illinois
lot of 2, lengths include 4-3/4 in. and 1-1/4 in.

Collection History:
Gerber Collection Number: AG.H138
Found by Erben W. Reeder of Paducah, Kentucky, 1950s
Grandson of Erben W. Reeder to Art Gerber in 1982

Published:
Gerber, Art, The Art Gerber Story, 2007, pg. 303, fig. 7.243
Prehistoric American, Vol. XL, No. 3, 2006, Front cover and p. 45
Prehistoric Artifacts, Vol. XIX, No. 2, 1985, pg. 17
Central States Archaeological Journal, Vol. 17, No. 3, 1970, pg. 111
Boles, Steven L., Flourite: A Mineral of Importance in Midcontinental Prehistory, 2012, pg. 68.
Thompson, Ben W., Who's Who in Indian Relics, Vol. 6, 1984, pg. 234

$10,000 - $15,000

Crafted of aragonite, a carbonite mineral, "Snowy" and "Little Snowy" (the endearing names by which collectors know these figures), were discovered as surface finds in the 1950s at the base of Mound 8 at the Kincaid Mounds Historic Site, a Mississippian occupation (Boles 2012: 49). The Kincaid Site straddles the borders of Massac and Pope Counties, Illinois. The aragonite used is believed to have been mined prehistorically at the Wyandotte Cave, Crawford County, Indiana, where this specific type of aragonite is unique.

Although not much is known about these sculptures, archaeological researchers at the site have recovered other humanoid objects with transformative avian characteristics made of fluorite and clay (Boles 2012: 47). It is thought that these objects may be clan totems (https://kincaidmounds.com/history: accessed December 14, 2020).

124

125

126

127

124

A Quartz Discoidal, 2-3/4 in.

Mississippian Culture, Late Prehistoric Period, A.D. 1000-1500
diameter 2-3/4 in.

$500 - $700

125

A Yellow Quartz Cupped Discoidal with Dimple Center, 3-3/4 in.

Mississippian Culture, Late Prehistoric Period, A.D. 1000-1500
Slight restoration.
diameter 3-3/4 in.

Published:
Prehistoric American, Vol. XXXVIII, No. 2, 2004, pg. 31

$500 - $700

126

A Granite Cupped Discoidal, 4-1/2 in.

Mississippian Culture, Late Prehistoric Period, A.D. 1000-1500
Clinton County, Illinois
diameter 4-1/2 in.

Collection History:
Gerber Collection Number: AG.H140 [last number is hard to decipher]

$1,000 - $1,500

127

A Quartz Biscuit Discoidal, 2-1/2 in.

Mississippian Culture, Late Prehistoric Period, A.D. 1000-1500
diameter 2-1/2 in.

Collection History:
Gerber Collection Number: AG.H121

$200 - $300

128

A Yellow Quartz Cupped Discoidal, 1-3/4 in.

Mississippian Culture, Late Prehistoric Period, A.D. 1000-1500
diameter 1-3/4 in.

$200 - $400

129

A Heavily Patinated Cahokia Discoidal, 2-1/2 in.

Mississippian Culture, Late Prehistoric Period, A.D. 1000-1500
Slight restoration to the rim.
diameter 2-1/2 in.

Published:
Gerber, Art, The Art Gerber Story, 2007, pg. 186, fig. 0.126

$400 - $600

130

A Quartz Biscuit Discoidal, 4 in.

Mississippian Culture, Late Prehistoric Period, A.D. 1000-1500
diameter 4 in.

$300 - $500

128

129

130

131

132

133

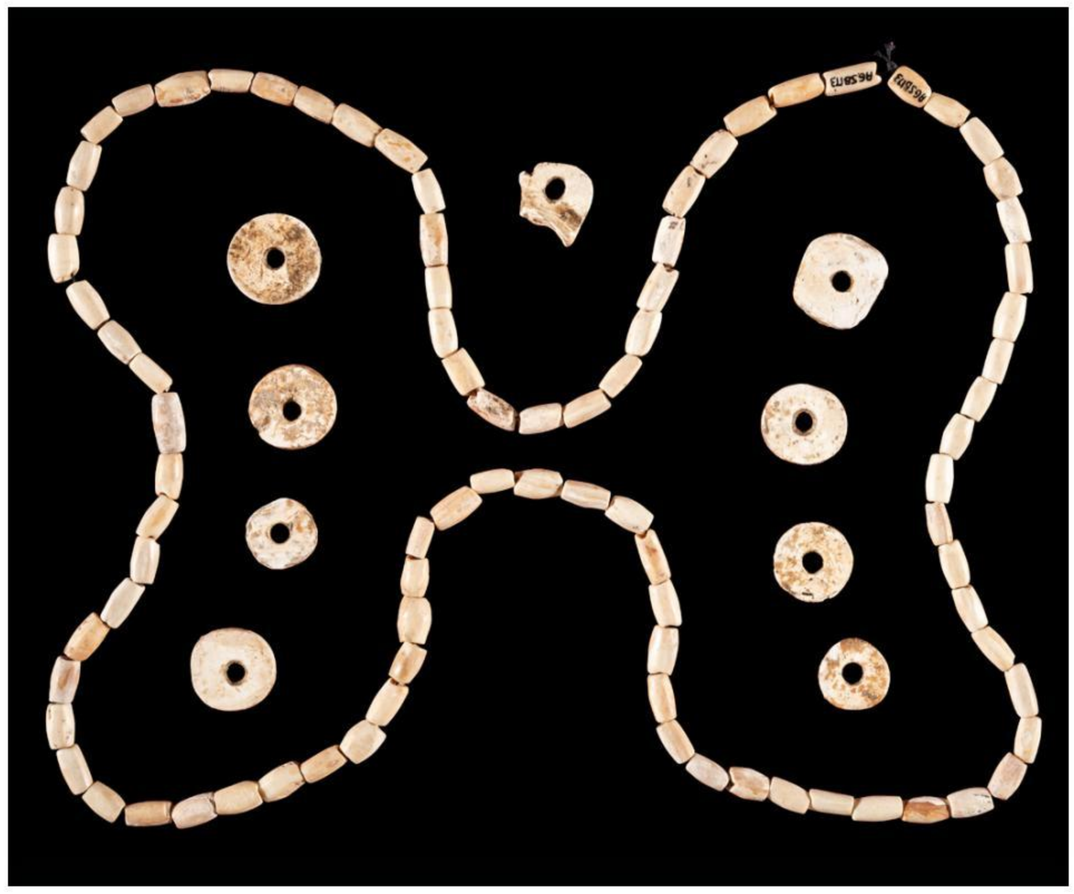

134

131

A Mississippian Shell Gorget with Weeping Eye Engraving, Length 5-1/8 in.

Mississippian Culture, Late Prehistoric Period, A.D. 1000-1500
length 5-1/8 in.

Collection History:
Gerber Collection Number: AG.SB148

$3,000 - $5,000

132

A Mississippian Shell Gorget and Shell Beads, Largest 4-3/4 in.

Mississippian Culture, Late Prehistoric Period, A.D. 1000-1500
Burns Island, Marion County, Tennessee [AG. SB149]
lot of 2, longest 4-3/4 in.

Collection History:
Gerber Collection Numbers: AG.SB149 & AG.SB150

$2,000 - $3,000

133

A Frame of Shell Beads, Largest 1 in.

Archaic - Woodland Period, 8000 B.C. - A.D. 1200
frame of approximately 86, largest 1 in.

Collection History:
Gerber Collection Number: AG.SB434

Published:
Gerber, Art, The Art Gerber Story, 2007, pg. 130, fig. .070

$400 - $600

134

A Frame of Shell Beads, Largest 3/4 in.

Archaic - Woodland Period, 8000 B.C. - A.D. 1200
frame of 96, largest 3/4 in.

Collection History:
Gerber Collection Number: AG.SB173 & AG.SB195

Published:
Gerber, Art, The Art Gerber Story, 2007, pg. 273, fig. 0.213

$400 - $600

135

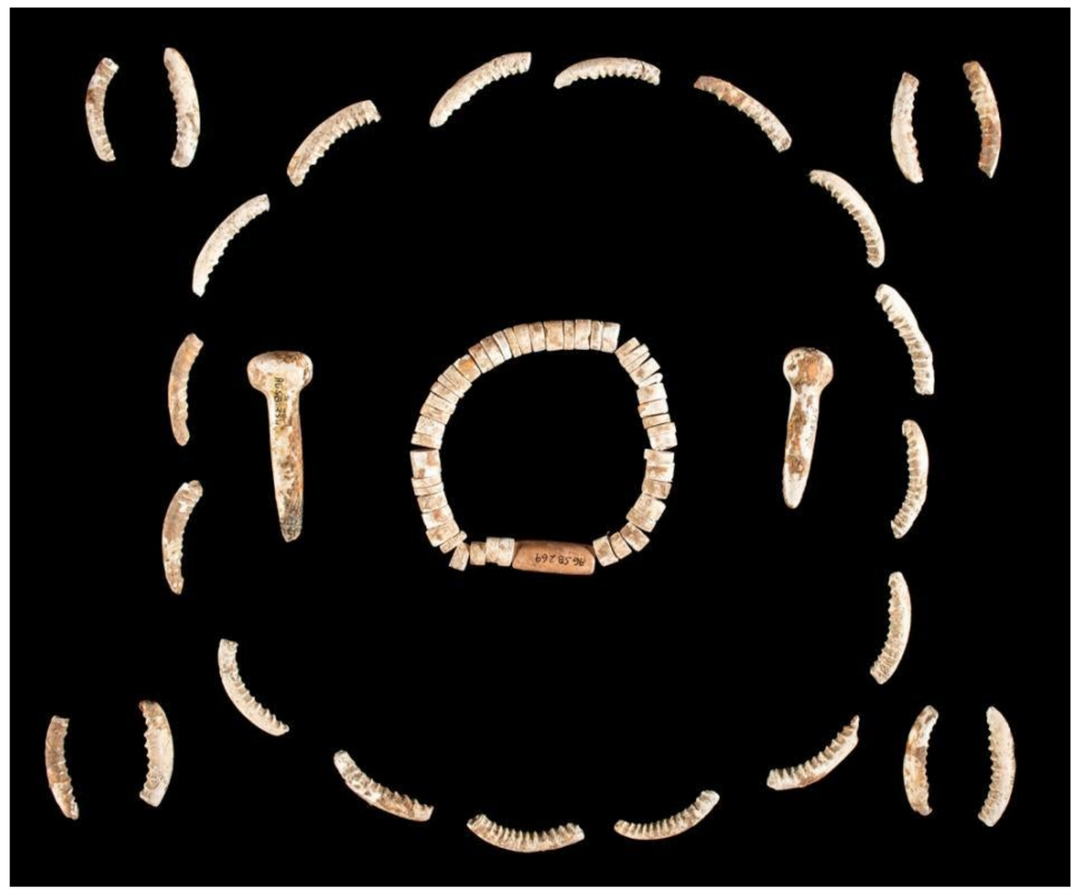

136

137

138

135

A Pair of Shell Pendants, Largest 3 in.

Archaic - Late Prehistoric Period, 8000 B.C. - A.D. 1650
lot of 2, longest 3 in.

$200 - $400

136

A Frame of Shell Ornaments and Bracelet, Largest 2-1/4 in.

Archaic - Woodland Period, 8000 B.C. - A.D. 1200
Virginia [plugs]
Kentucky [rest]
lot of 4, longest 2-1/4 in.

Includes two ear plus, beads, and bracelet.

Collection History:
Gerber Collection Number: AG.SB324, AG.SB269, & AG.SB334

Published:
Gerber, Art, The Art Gerber Story, 2007, pg. 362, fig. 0.302

$600 - $800

137

A Group of Strung Shell Beads, Shell Pendant, and Tooth Pendant, Largest 2-1/4 in.

Archaic - Woodland Period, 8000 B.C. - A.D. 1200
lot of 3, longest 2-1/4 in.

Collection History:
Gerber Collection Number: AG.SB347 & AG.SB160

$400 - $600

138

A Group of 158 Drilled Animal Teeth, Average Length 1 in.

Archaic - Late Prehistoric Period, 8000 B.C. - A.D. 1650
lot of 158, average length 1 in.

$400 - $600

139

140

141

142

139

A Frame of Broken Engraved Hairpins, Largest 6 in.

Archaic Period, 8000-500 B.C.
lot of 31, longest 6 in.

Published:
Gerber, Art, The Art Gerber Story, 2007, pg. 244, fig. 231 [few]

$800 - $1,200

140

A Group of Four Bone Pins, Largest 8-1/4 in.

Archaic - Woodland Period, 8000 B.C. - A.D. 1200
lot of 4, longest 8-1/4 in.

$200 - $300

141

Three Bone Needles, Largest 2-3/4 in.

Archaic - Woodland Period, 8000 B.C. - A.D. 1200
lot of 3, longest 2-3/4 in.

Collection History:
Gerber Collection Numbers: AG.SB27 & AG.SB41

$200 - $300

142

A Group of Three Bone Projectile Points, Largest 2 in.

Middle - Late Archaic Period, 8000-1000 B.C.
lot of 3, longest 2 in.

$200 - $300

143

144

145

146

143

A Pair of Bone Pins / Awls, Largest 6-3/8 in.

Archaic - Woodland Period, 8000 B.C. - A.D. 1200
lot of 2, longest 6-3/8 in.

Collection History:
Gerber Collection Number: AG.SB20
One found by Danny Glover the other by Mike Wilson.

$200 - $300

144

A Large Bone Hairpin, 10 in.

Archaic - Woodland Period, 8000 B.C. - A.D. 1200
Kramer Mound, Spencer County, Indiana
Broken and glued.
length 10 in.

Collection History:
Gerber Collection Number: AG.SB142
Found by Danny Glover.

$200 - $300

145

An Engraved Bone Pendant, 3-3/4 in.

Archaic Period, 8000-500 B.C.
Catoma Creek, Montgomery County, Alabama
length 3-3/4 in.

Collection History:
Gerber Collection Number: AG.SB339

$400 - $500

146

An Engraved Bone Hairpin, 5-1/4 in.

Archaic Period, 8000-500 B.C.
Tell City Mound, Perry County, Indiana
Broken and Glued.
length 5-1/4 in.

Collection History:
Gerber Collection Number: AG.SB360
Published:
Gerber, Art, The Art Gerber Story, 2007, pg. 144, fig. 0.084

$200 - $300

147

148

147

A Group of Bone Needles, Largest 6-1/8 in.

Archaic - Woodland Period, 8000 B.C. - A.D. 1200
Dickerson Cave, Todd County, Kentucky [AG.SB62]
lot of 3, longest 6-1/8 in.

Collection History:
Gerber Collection Numbers: AG.SB152 & AG.SB62

$200 - $300

148

A Frame of Canine Teeth, Pair of Benton Points, and Copper Pin, Largest 10-1/2 in.

Archaic - Woodland Period, 8000 B.C. - A.D. 1200
Kramer Mound, Spencer County, Indiana
lot of 49, longest 10-1/2 in.

Collection History:
Gerber Collection Numbers: AG.733 & AG.SB354

Published:
Gerber, Art, The Art Gerber Story, 2007, pg. 106, fig. 0.043

$1,000 - $2,000

149

A Frame of Worked Copper, Largest 3-1/2 in.

Old Copper Culture, Middle Archaic Period, 7000-3000 B.C.
lot of 78, longest 3-1/2 in.

$300 - $500

149

BID LIVE ONLINE COWAN'S live!

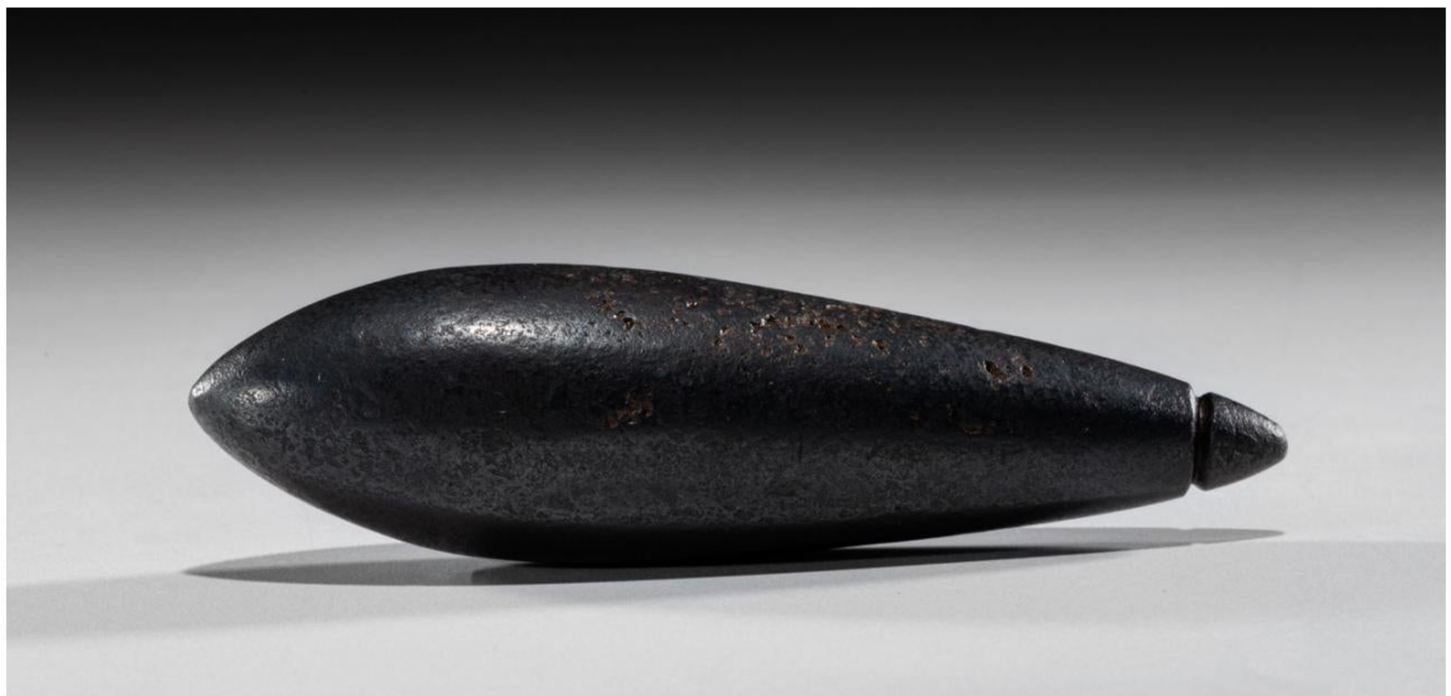

150

151

152

153

150

A Grooved Hematite Plummet, 3-5/8 in.

Archaic Period, 8000-500 B.C.
length 3-5/8 in.

Collection History:
Gerber Collection Number: AG.H43

$500 - $700

151

A Large Drilled Hematite Plummet, 5 in.

Archaic Period, 8000-500 B.C.
Calhoun County, Illinois
length 5 in.

Collection History:
Gerber Collection Number: AG.H42
Gray LaDassor Collection, St. Louis, Missouri

Published:
Gerber, Art, The Art Gerber Story, 2007, pg. 221, fig. 0.161
Central States Archaeological Journal, Vol. 11, No. 3, 1964, pg. 99

$3,000 - $5,000

152

A Grooved and Drilled Hematite Plummet, 2-1/4 in.

Archaic Period, 8000-500 B.C.
length 2-1/4 in.

$500 - $700

153

A Grooved Hematite Plummet, 3 in.

Archaic Period, 8000-500 B.C.
length 3 in.

Collection History:
Gerber Collection Number: AG.H46

$500 - $700

154

155

154

A Hematite Loafstone, 1-3/4 in.

Adena Culture, Early Woodland Period, 800 B.C. - A.D. 1
length 1-3/4 in.

$300 - $500

155

A Group of Granite Loafstones, Longest 2-1/4 in.

Adena Culture, Early Woodland Period, 800 B.C. - A.D. 1
lot of 3, largest 2-1/4 in.

Collection History:
Gerber Collection Numbers: AG.H86 & AG.H15

$200 - $400

156

Four Grooved Loafstones, Largest 2-1/2 in.

Adena Culture, Early Woodland Period, 800 B.C. - A.D. 1
lot of 4, longest 2-1/2 in.

$200 - $400

157

A Pair of Grooved Loafstones, Largest 2-1/4 in,

Adena Culture, Early Woodland Period, 800 B.C. - A.D. 1
Mahoning County, Ohio [AG.H105]
lot of 2, lengths 2-1/4 in. and 1-3/4 in.

Collection History:
Gerber Collection Numbers: AG.H88 & AG.H105

$200 - $400

158

A Pair of Loafstones, Largest 2 in.

Adena Culture, Early Woodland Period, 800 B.C. - A.D 1
lot of 2, longest 2 in.

Collection History:
Gerber Collection Number: AG.H118

$50 - $100

156

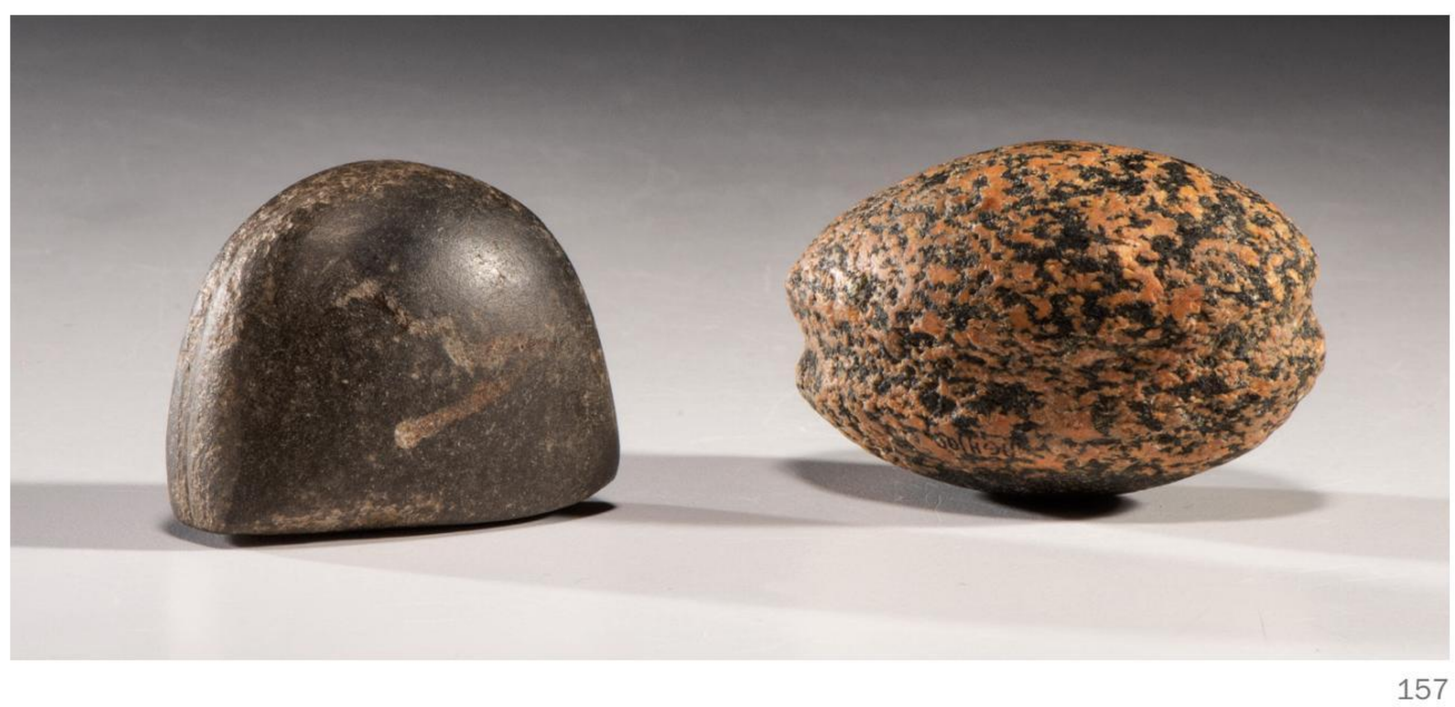

157

158

BID LIVE ONLINE COWAN'S live!

159

160

161

162

159
Five Loafstones, Largest 2-1/4 in.
Adena Culture, Early Woodland Period, 800 B.C. - A.D. 1
Gibson County, Indiana [3393]
lot of 4, longest 2-1/4 in.
$200 - $300

160
A Hematite Cone and Loafstone, Largest 2 in.
Woodland Period, 800 B.C. - A.D. 1200
lot of 2, largest 2 in.
Collection History:
Gerber Collection Number: AG.H87
$500 - $700

161
A Granite Cone, 1-3/4 in.
Woodland Period, 800 B.C. - A.D. 1200
diameter 1-3/4 in.
$200 - $400

162
A Limestone Cone, Diameter 1-1/2 in.
Woodland Period, 800 B.C. - A.D. 1200
Nickajak, Marion County, Tennessee
diameter 1-1/2 in.
Published:
Gerber, Art, The Art Gerber Story, 2007, pg. 355, fig. 7.295
$100 - $200

163

164

165

166

167

168

169

170

163

A Hardstone Cone and Two Game Stones, Largest 2-3/4 in.

Woodland Period, 800 B.C. - A.D 1200
lot of 3, largest 2-3/4 in.

$100 - $200

164

An Engraved Hematite Game Stone, 1 in.

Archaic - Woodland Period, 8000 B.C. - A.D. 1200
length 1 in.

Collection History:
Gerber Collection Number: AG.H92

$300 - $400

165

Six Game Stones, Largest 1-1/2 in.

Archaic - Woodland Period, 8000 B.C. - A.D. 1200
Tennessee [AG.H104]
lot of 6, largest diameter 1-1/2 in.

Collection History:
Gerber Collection Numbers: AG.H84 & AG.H104

$200 - $400

166

Six Hardstone Game Balls, Largest 1-3/4 in.

Archaic - Middle Woodland Period, 8000 B.C. - A.D. 500
lot of 6, largest diameter 1-3/4 in.

$200 - $300

167

A Patinated Granite 3/4 Groove Axe, 7 in.

Late Archaic Period, 4000-1000 B.C.
length 7 in.

Collection History:
Found by Charles Denzinger.

$2,000 - $4,000

168

A Large Granite 3/4 Groove Axe, 6-1/2 in.

Archaic Period, 8000-500 B.C.
length 6-1/2 in.

This axe exhibits good form and good polish. There is a very old label affixed to the bit but it is now indecipherable.

$500 - $700

169

A 3/4 Groove Axe, 5-1/4 in.

Late Archaic Period, 4000-1000 B.C.
Illinois
length 5-1/4 in.

Published:
Gerber, Art, The Art Gerber Story, 2007, pg. 340, fig 0.280

$400 - $600

170

A Granite 3/4 Groove Fluted Axe, 6-1/4 in.

Late Archaic Period, 4000-1000 B.C.
length 6-1/4 in.

Collection History:
Gerber Collection Number. AG.H108

Published:
Gerber, Art, The Art Gerber Story, 2007, pg. 342, fig. 0.282

$1,500 - $2,000

171

172

173

171
A Hematite 3/4 Groove Axe, 6-1/4 in.
Late Archaic Period, 4000-1000 B.C.
Calhoun County, Illinois
length 6-1/4 in.
$1,000 - $1,500

172
A 3/4 Groove Fluted Axe, 5 in.
Late Archaic Period, 4000-1000 B.C.
length 5 in.
Published:
Gerber, Art, The Art Gerber Story, 2007, pg. 345, fig. 0.285
$600 - $800

173
A Pair of Small 3/4 Grooved Axes, Largest 3-1/2 in.
Late Archaic Period, 4000-1000 B.C.
lot of 2, longest 3-1/2 in.
$300 - $500

174

174

A Bi-pointed Blade, 8-3/4 in.

Late Archaic Period, 4000-1000 B.C.
Length 8-3/4 in.

Collection History:
Gerber Collection Number: AG398
Marion Bush collection

Published:
Gerber, Art, The Art Gerber Story, 2007, pg. 368, fig. 0.308

$1,500 - $3,000

175

A Frame of Riverton Points, Largest 1-1/2 in.

Late Archaic Period, 4000-1000 B.C.
Kentucky and Indiana
lot of approximately 165, longest 1-1/2 in.

Published:
Gerber, Art, The Art Gerber Story, 2007, pg. 110, fig. 0.050

$500 - $700

175

176

176

Art Gerber's Childhood Frame of Mounted Flint Points, Largest 4-1/4 in.

Archaic - Woodland Period, 8000 B.C. - A.D. 1200
lot of 51, longest 4-1/4 in.

Published:
Gerber, Art, The Art Gerber Story, 2007, pg. 187, fig. 0.127

$500 - $700

177

An Adena Blade and A Buck Creek Point, Largest 2-7/8 in.

Late Archaic - Adena Culture, Early Woodland Period, 4000 B.C. - A.D. 1
Kentucky Cave [AG261]
Dickerson Cave, Todd County, Kentucky [AG263]
lot of 2, longest 2-7/8 in.

Collection History:
Gerber Collection Numbers: AG261 & AG263

$300 - $500

178

An Adena Blade, 2-1/4 in.

Adena Culture, Early Woodland Period, 800 B.C. - A.D. 1
length 2-1/4 in.

Collection History:
Gerber Collection Number: AG27
Chalmer Lynch Collection, Evansville, Indiana

Published:
Gerber, Art, The Art Gerber Story, 2007, pg. 299, fig. 0.239

$100 - $200

177

178

179

180

181

182

179

A Pair of Hornstone Cache Blades, Largest 4-5/8 in.

Hopewell Culture, Middle Woodland Period, 200 B.C. - A.D. 400
Geneva Bottoms, Kentucky
lot of 2, longest 4-5/8 in.

Collection History:
Originally found by Larry Williams, in a cache of eleven blades. Williams, gave them to a friend who in-turn sold them to Eoll Frizze.

$300 - $500

180

A Pair of Hornstone Cache Blades, Largest 5 in.

Hopewell Culture, Middle Woodland Period, 200 B.C. - A.D. 400
Geneva Bottoms, Kentucky
lot of 2, longest 5 in.

Collection History:
Originally found by Larry Williams, in a cache of eleven blades. Williams, gave them to a friend who in-turn sold them to Eoll Frizze.

$300 - $500

181

A Pair of Hornstone Cache Blades, Largest 4-3/4 in.

Hopewell Culture, Middle Woodland Period, 200 B.C. - A.D. 400
Geneva Bottoms, Kentucky
lot of 2, longest 4-3/4 in.

Collection History:
Originally found by Larry Williams, in a cache of eleven blades. Williams, gave them to a friend who in-turn sold them to Eoll Frizze.

$300 - $500

182

Three Hornstone Cache Blades, Largest 5 in.

Hopewell Culture, Middle Woodland Period, 200 B.C. - A.D. 400
Geneva Bottoms, Kentucky
lot of 3, longest 5 in.

Collection History:
Originally found by Larry Williams, in a cache of eleven blades. Williams, gave them to a friend who in-turn sold them to Eoll Frizze.

$400 - $600

183

183

A Pair of Hornstone Cache Blades, Largest 5 in.

Hopewell Culture, Middle Woodland Period, 200 B.C. - A.D. 400
Geneva Bottoms, Kentucky
lot of 2, longest 5 in.

Collection History:
Originally found by Larry Williams, in a cache of eleven blades. Williams, gave them to a friend who in-turn sold them to Eoll Frizze.

$300 - $500

184

185

186

187

184

A Group of Flint Cache Blades, Largest 5 in.

Hopewell Culture, Middle Woodland Period,
200 B.C. - A.D. 400
lot of 9, longest 5 in.

$600 - $800

185

A North Blade, 4-1/2 in.

Hopewell Culture, Middle Woodland Period,
200 B.C. - A.D. 400
Between Troy and Tell City, Indiana
length 4-1/2 in.

Collection History:
Gerber Collection Number: AG4333

$200 - $400

186

A Group of Triangular Points, Largest 1-1/2 in.

Woodland Period - Late Prehistoric Period,
800 B.C.- A.D. 1650
Kentucky and Indiana
lot of 12, longest 1-1/2 in.

Published:
Gerber, Art, The Art Gerber Story, 2007, pg. 248, fig. 0.188 [some]

$150 - $300

187

Twelve Triangular Points, Largest 1-7/8 in.

Woodland Period - Late Prehistoric Period,
800 B.C.- A.D. 1650
Kentucky and Indiana
lot of 12, longest 1-7/8 in.

Published:
Gerber, Art, The Art Gerber Story, 2007, pg. 248, fig. 0.188 [some]

$150 - $300

BID LIVE ONLINE COWAN'S live!

188

189

190

191

188

A Group of Bannerstone Blanks, Largest 3 in.

Archaic Period, 8000-500 B.C.
lot of 4, largest 3 in.

$300 - $500

189

A Large Bannerstone Blank, 4-1/4 in.

Archaic Period, 8000-500 B.C.
Length 4-1/4 in.

$200 - $400

190

Three Green Quarts Bannerstone Blanks, Largest 2-1/2 in.

Archaic Period, 8000-500 B.C.
lot of 3, longest 2-1/2 in.

$300 - $500

191

A Group of Granite Bannerstone Blanks, Largest 3-1/2 in.

Archaic Period, 8000-500 B.C.
lot of 4, longest 3-1/2 in.

$300 - $500

192

193

192
An Assortment of Bannerstone Fragments, Largest 3 in.
Archaic Period, 8000-500 B.C.
lot of 15, longest 3 in.
$300 - $400

193
A Group of Bannerstone Fragments, Largest 3-1/4 in.
Archaic Period, 8000-500 B.C.
lot of 15, longest 3-1/4 in.
$300 - $400

194

A Partially Drilled Gneiss Bannerstone Blank, 2-1/4 in.

Archaic Period, 8000-500 B.C.
Crawford County, Indiana
length 2-1/4 in.

3/4 drilled.

Collection History:
Gerber Collection Number: AG.B10

Published:
Gerber, Art, The Art Gerber Story, 2007, pg. 258, fig. 0.198

$200 - $300

195

A Granite Saddle Bannerstone, 3-1/2 in.

Archaic Period, 8000-500 B.C.
Pond River, Kentucky
length 3-1/2 in.

Collection History:
Gerber Collection Number: AG.B71
Found by Floyd Stewart.

$3,000 - $5,000

196

A Bannerstone Blank, 2-1/2 in.

Archaic Period, 8000-500 B.C.
length 2-1/2 in.

$200 - $300

194

195

196

197

198

199

BID LIVE ONLINE COWAN'S live!

197

A Hardstone Saddle Bannerstone and Associated Antler Atlatl Hook, Longest 3-3/4 in.

Middle - Late Archaic Period, 8000-1000 B.C.
Kentucky
Hook is expertly restored.
lot of 2, lengths 3-3/4 in. and 3 in.

Collection History:
Gerber Collection Numbers: AG.B25 & AG.SB238
Found by Floyd Stewart.

Published:
Gerber, Art, The Art Gerber Story, 2007, pg. 226, fig. 7.167

$3,000 - $5,000

198

An Expanded Center Bottle Bannerstone and Associated Antler Atlatl Hook, Longest 3-1/8 in.

Middle - Late Archaic Period, 8000-1000 B.C.
Barrow Site, Ohio County, Kentucky
Both expertly restored.
length 3-1/8 in. [bannerstone], 2-3/4 in. [hook]

The atlatl hook was found with the accompanying bannerstone.

This rare atlatl hook and bannerstone set is one of eight from the Gerber collection that was found on the Barrow site.

Collection History:
Gerber Collection Number: AG.B97

Published:
Gerber, Art, The Art Gerber Story, 2007, pg. 226, fig. 7.166, pg. 113, fig. 7.053
Lutz, David L., The Archaic Bannerstone, 2000, pg. 402, Bannerstone Set 1
Overstreet, Robert M., Indian Arrowheads and Price Guide, 13th edition, 2013, pg. 78

$3,000 - $5,000

199

An Expanded Center Bottle Bannerstone and Associated Antler Atlatl Hook, Longest 4 in.

Middle - Late Archaic Period, 8000-1000 B.C.
Barrow Site, Ohio County, Kentucky
Hook is restored.
lot of 2, lengths includes 3-1/4 in. and 4 in.

The atlatl hook was found with the accompanying bannerstone.

Collection History:
Gerber Collection Number: AG.B24

Published:
Gerber, Art, The Art Gerber Story, 2007, pg. 227, fig. 7.167

$3,000 - $5,000

200

201

202

203

204

200
An Engraved Antler Spoon, 6 in.
Archaic Period, 8000-500 B.C.
length 6 in.
Published:
Gerber, Art, The Art Gerber Story, 2007, pg. 77, fig. 0.017
$800 - $1,200

201
A Large Antler Flaking Tool, 8 in.
Archaic - Woodland Period, 8000 B.C. - A.D. 1200
length 8 in.
$200 - $300

202
A Group of Antler Tools, Largest 6 in.
Archaic - Woodland Period, 8000 B.C. - A.D. 1200
lot of 4, longest 6 in.
$400 - $500

203
A Pair of Bone Torch Handles, Largest 5-1/2 in.
Archaic Period, 8000-500 B.C.
lot of 2, longest 5-1/2 in.
$200 - $400

204
A Group of Five Bone Needles, Largest 3-1/4 in.
Archaic - Woodland Period, 8000 B.C. - A.D. 1200
lot of 5, longest 3-1/4 in.
Collection History:
Gerber Collection Numbers: AG.SB30, AG.SB17, AG.SB37, & AG.SB59
$200 - $300

BID LIVE ONLINE COWAN'S live!

205

206

207

208

205

A Group of Bone Needles and Awls, Largest 4 in.

Archaic - Woodland Period, 8000 B.C. - A.D. 1200
lot of 4, longest 4 in.

Collection History:
Gerber Collection Numbers: AG.SB61, AG.SB81, & AG.SB98

$200 - $300

206

Five Bone Awls, Largest 5-3/4 in.

Archaic - Woodland Period, 8000 B.C. - A.D. 1200
lot of 5, longest 5-3/4 in.

$200 - $300

207

A Bone Awl, 5-1/2

Archaic - Woodland Period, 8000 B.C. - A.D. 1200
length 5-1/2 in.

$500 - $700

208

Three Bone Needles, Largest 5-1/2 in.

Archaic - Woodland Period, 8000 B.C. - A.D. 1200
lot of 3, longest 5-1/2 in.

$200 - $300

209

210

211

212

209

Pair of Bone Harpoon Points, Largest 4-3/4 in.

Archaic - Woodland Period, 8000 B.C. - A.D. 1200
Reelfoot Lake, Lake County, Tennessee [AG.SB357]
lot of 4, longest 4-3/4 in.

Collection History:
Gerber Collection Numbers: AG.SB357 & AG.SB403

Published:
Gerber, Art, The Art Gerber Story, 2007, pg. 274, fig. 0.214

$200 - $300

210

Four Bone Needles, Largest 4-3/4 in.

Archaic - Woodland Period, 8000 B.C. - A.D. 1200
lot of 4, longest 4-3/4 in.

$200 - $300

211

A Bone Fishtail Hairpin, 7-3/8 in.

Archaic - Woodland Period, 8000 B.C. - A.D. 1200
Kramer Mound, Spencer County, Indiana
Slight restoration to base.
length 7-3/8 in.

Collection History:
Gerber Collection Number: AG.SB77
Found by L. Martin.

Published:
Gerber, Art, The Art Gerber Story, 2007, pg. 144, fig. 0.084

$300 - $400

212

A Group of Four Bone Needles, Largest 4-1/2 in.

Archaic - Woodland Period, 8000 B.C. - A.D. 1200
lot of 4, longest 4-1/2 in.

Collection History:
Gerber Collection Numbers: AG.SB47, AG.SB49, AG.SB44, & AG.SB37

Published:
Gerber, Art, The Art Gerber Story, 2007, pg. 147, fig. 0.087

$200 - $300

213

Five Effiges, Largest 2-1/8 in.

Woodland Period - Late Prehistoric Period, 800 B.C. - A.D. 1650
lot of 5, largest 2-1/8 in.

$200 - $400

214

A Pottery Figurine Head, 1-3/8 in.

Hopewell Culture, Middle Woodland Period, 200 B.C. - A.D. 400
length 1-3/8 in.

Published:
Gerber, Art, The Art Gerber Story, 2007, pg. 88, fig. 0.028
Redskin, Vol XIV, No.3, 1979, pg. 16
Prehistoric American, Vol., LI, No. 2, 2017, pg. 14

$800 - $1,200

215

A Pottery Figurine Fragment, 1-3/4 in.

Hopewell Culture, Middle Woodland Period, 200 B.C. - A.D. 400
length 1-3/4 in.

Published:
Gerber, Art, The Art Gerber Story, 2007, pg. 102, fig. 0.042

$400 - $600

213

214

215

216

217

218

219

216

An Incised Hopewell Pottery Jar, 7 x 5-3/4 in.

Hopewell Culture, Middle Woodland Period, 200 B.C. - A.D. 400
Ohio River
Expertly restored.
height 7 in. x diameter 5-3/4 in.

Published:
Gerber, Art, The Art Gerber Story, 2007, pg. 83, fig. 0.023

$800 - $1,200

217

An Incised Hopewell Pottery Jar, 6-1/2 x 5-1/2 in.

Hopewell Culture, Middle Woodland Period, 200 B.C. - A.D. 400
Ohio River
Expertly restored.
height 6-1/2 in. x diameter 5-1/2 in.

$600 - $800

218

An Incised Hopewell Pottery Jar, 8-1/2 x 6-1/2 in.

Hopewell Culture, Middle Woodland Period, 200 B.C. - A.D. 400
Ohio River
Expertly restored.
height 8-1/2 in. x diameter 6-1/2 in.

$1,000 - $1,500

219

An Incised Hopewell Pottery Jar, 7-3/4 x 7-1/4 in.

Hopewell Culture, Middle Woodland Period, 200 B.C. - A.D. 400
Ohio River
Expertly restored.
height 7-3/4 in. x diameter 7-1/ in.

$1,000 - $1,500

220

221

222

223

220

A Mississippian Pottery Jar, 3-3/4 x 5-1/4 in.

Mississippian Culture, Late Prehistoric Period, A.D. 1000-1500
height 3-3/4 in. x diameter 5-1/4 in.

$200 - $400

221

A Mississippian Pottery Jar, 6 x 5-3/4 in.

Mississippian Culture, Late Prehistoric Period, A.D. 1000-1500
height 6 in. x diameter 5-3/4 in.

$200 - $300

222

A Mississpian Greyware Pottery Jar, 8-1/2 x 9-1/2 in.

Mississippian Culture, Late Prehistoric Period, A.D. 1000-1500
height 8-1/2 in. x diameter 9-1/2 in.

$500 - $700

223

A Mississippian Redware Pottery Jar, 9 x 9-1/4 in.

Mississippian Culture, Late Prehistoric Period, A.D. 1000-1500
height 9 in. x diameter 9-1/4 in.

$300 - $500

224

225

226

227

224

A Hardstone Cup, 3-1/4 in.

Archaic Period, 8000-500 B.C.
Miller County, Missouri
height 3-1/4 in.

$200 - $400

225

An Archaic Hardstone Cup, 2 in.

Archaic Period, 8000-500 B.C.
height 2 in.

$200 - $400

226

A Large Stone Bowl, 5-1/2 x 8-1/2 in.

Archaic Period, 8000-500 B.C.
height 5-1/2 in. x width 8-1/2 in.

$100 - $200

227

A Quartz Bowl, 5-1/2 x 6 in.

Archaic Period, 8000-500 B.C.
height 5-1/2 in. x diameter 6 in.

$100 - $200

228

229

230

231

228

A Bell Pestle, 6-1/2 in.

Archaic - Woodland Period, 8000 B.C. - A.D. 1200
Wayne County, Indiana
length 6-1/2 in.

Collection History:
Gerber Collection Number: AG.H158

Published:
Gerber, Art, The Art Gerber Story, 2007, pg. 196, fig. 0.136

$600 - $800

229

A Granite Bell Pestle, 5-1/2 in.

Archaic - Woodland Period, 8000 B.C. - A.D. 1200
length 5-1/2 in.

Published:
Gerber, Art, The Art Gerber Story, 2007, pg. 196, fig. 0.136

$300 - $500

230

A Granite Bullet Pestle, 5-1/2 in.

Archaic - Woodland Period, 8000 B.C. - A.D. 1200
height 12 in.

$200 - $300

231

A Pair of Quartz and Granite Bell Pestles, Largest 6 in.

Archaic - Woodland Period, 8000 B.C. - A.D. 1200
lot of 2, longest 6 in.

Collection History:
Gerber Collection Number: AG.H153

$300 - $500

232

233

234

232

A Large Roller Pestle, 22 in.

Archaic Period, 8000-500 B.C.
length 22 in.

$800 - $1,200

233

A Pair of Limestone Roller Pestles, Largest 13 in.

Archaic Period, 8000-500 B.C.
lot of 2, longest 13 in.

$200 - $300

234

A Roller Pestle, 12 in.

Archaic Period, 8000-500 B.C.
length 12 in.

$200 - $300

235

236

237

238

235

A Granite Pole Celt, 7-1/4 in.

Mississippian Culture, Late Prehistoric Period, A.D. 1000-1500
length 7-1/4 in.

Collection History:
Gerber Collection Number: AG.H52

$300 - $500

236

A Granite Celt, 5-3/4 in.

Woodland Period, 800 B.C. - A.D. 1200
Pike County, Illinois
length 5-3/4 in.

$300 - $500

237

A Granite Pole Celt, 11 in.

Mississippian Culture, Late Prehistoric Period, A.D. 1000-1500
Slight restoration to the bit.
length 11 in.

$200 - $300

238

A Polished Granite Celt, 7-1/2 in.

Late Archaic - Woodland Period, 4000 B.C. - A.D. 1200
Jefferson County, Kentucky
length 7-1/2 in.

Collection History:
Tom Fuller Collection

$200 - $400

239

240

241

242

243

244

239

A Granite Adze, 5 in.

Woodland Period, 800 B.C. - A.D. 1200
length 5 in.

Collection History:
Gerber Collection Number: AG.H28

Published:
Gerber, Art, The Art Gerber Story, 2007, pg. 337, fig. 0.277

$150 - $300

240

A Pair of Granite Adzes, Largest 5-1/2 in.

Woodland Period, 800 B.C. - A.D. 1200
lot of 2, longest 5-1/2 in.

Published:
Gerber, Art, The Art Gerber Story, 2007, pg. 334, fig. 0.274

$200 - $300

241

A Fine Granite Adze, 6 in.

Woodland Period, 800 B.C. - A.D. 1200
length 6 in.

$300 - $500

242

A Green Granite Adze, 5 in.

Woodland Period, 800 B.C. - A.D. 1200
length 5 in.

Published:
Gerber, Art, The Art Gerber Story, 2007, pg. 334, fig. 0.274

$200 - $300

243

A Limestone Full Groove Axe, 6-1/2 in.

Early Archaic Period, 10,000-8000 B.C.
length 6-1/2 in.

$400 - $500

244

A Fully Polished 3/4 Grooved Axe, 6 in.

Late Archaic Period, 4000-1000 B.C.
Spencer County, Indiana
length 6 in.

$500 - $700

245

A Pair of 3/4 Groove Axes, Largest 5 in.

Late Archaic Period, 4000-1000 B.C.
lot of 2, longest 5 in.

Published:
Gerber, Art, The Art Gerber Story, 2007, pg. 343, fig. 0.283 [larger]

$500 - $600

246

A Granite 3/4 Groove Axe, 8 in.

Late Archaic Period, 4000-1000 B.C.
length 8 in.

$1,000 - $2,000

247

A Granite 3/4 Groove Fluted Axe, 3-3/4 in.

Late Archaic Period, 4000-1000 B.C.
length 3-3/4 in.

$300 - $500

245

246

247

248

249

250

251

248

A Granite 3/4 Groove Axe, 5-3/4 in.

Late Archaic Period, 4000-1000 B.C.
Franklin County, Missouri
length 5-3/4 in.

Published:
Gerber, Art, The Art Gerber Story, 2007, pg. 342, fig. 0.282

$600 - $800

249

A Granite 3/4 Groove Axe, 3-1/4 in.

Late Archaic Period, 4000-1000 B.C.
length 3-1/4 in.

Published:
Gerber, Art, The Art Gerber Story, 2007, pg. 340, fig. 0.280

$200 - $300

250

A Granite 3/4 Groove Fluted Axe, 6 in.

Late Archaic Period, 4000-1000 B.C.
length 6 in.

Collection History:
Gerber Collection Number: AG.H129

Published:
Gerber, Art, The Art Gerber Story, 2007, pg. 340, fig. 0.280

$300 - $500

251

A 3/4 Groove Axe, 4-1/2 in.

Late Archaic Period, 4000-1000 B.C.
Indiana
length 4-1/2 in.

Collection History:
L. Munger Collection 2/29/64

Published:
Gerber, Art, The Art Gerber Story, 2007, pg. 341, fig. 0.281

$300 - $500

252

253

254

252

A Dover Chert Hoe, 10 in.

Mississippian Culture, Late Prehistoric Period, A.D. 1000-1500
length 10 in.

$300 - $500

253

A Polished Flint Hoe, 7-1/4 in.

Mississippian Culture, Late Prehistoric Period, A.D. 1000-1500
length 7-1/4 in.

This hoe has excellent bit polish.

Collection History:
Gerber Collection Number: AG.715

$200 - $400

254

A Polished Flint Hoe, 8-1/2 in.

Mississippian Culture, Late Prehistoric Period, A.D. 1000-1500
Ballard County, Kentucky
length 8-1/2 in.

A very nice example having a highly polished bit.

Published:
Gerber, Art, The Art Gerber Story, 2007, pg. 316, fig. 7.256
Thompson, Ben W., Who's Who in Indian Relics, Vol. No. 5, 1980, pg. 230

$200 - $400

255

A Group of Serrated Fox Field Points, Largest 2-1/4 in.

Fort Ancient Culture, Late Prehistoric Period, A.D. 1000-1650
Fox Field Site, Mason County, Kentucky
lot of 11, longest 2-1/4 in.

$300 - $500

255

256

258

257

259

256

Fourteen Triangle Points, Largest 1-1/2 in.

Woodland Period - Late Prehistoric Period, 800 B.C.- A.D. 1650
Indiana and Kentucky
lot of 14, longest 1-1/2 in.

Published:
Gerber, Art, The Art Gerber Story, 2007, pg. 248, fig. 0.188 [some]

$150 - $250

257

Twelve Triangle Points, Largest 1-5/8 in.

Woodland Period - Late Prehistoric Period, 800 B.C.- A.D. 1650
Kentucky and Indiana
lot of 12, longest 1-5/8 in.

Published:
Gerber, Art, The Art Gerber Story, 2007, pg. 248, fig. 0.188 [some]

$150 - $300

258

A Pair of Flint Ridge Side Notch Points, Largest 1-1/2 in.

Archaic Period, 8000-500 B.C.
lot of 2, longest 1-1/2 in.

$200 - $300

259

Seven Bird Points, Largest 1-1/4 in.

Woodland Period - Late Prehistoric Period, 800 B.C.- A.D. 1650
lot of 7, longest 1-1/4 in.

$100 - $200

260

261

262

264

263

260
Three Fine Gem Points, Largest 1-1/2 in.
Protohistoric Period, A.D. 1500-1650
lot of 3, longest 1-1/2 in.
$300 - $500

261
Six Gem Points, Largest 1-1/8 in.
Protohistoric Period, A.D. 1500-1650
lot of 6, longest 1-1/8 in.
$400 - $600

262
Eight Gem Points, Largest 1-1/4 in.
Protohistoric Period, A.D. 1500-1650
lot of 8, longest 1-1/4 in.
$400 - $600

263
Six Gem Points, Largest 1-1/8 in.
Protohistoric, A.D.1500-1650
lot of 6, longest 1-1/8 in.
$400 - $600

264
A Group of Gem Points, Largest 1-1/2 in.
Protohistoric, A.D. 1500-1650
lot of 7, longest 1-1/2 in.
$500 - $600

265

266

267

268

265

A Biscuit Discoidal, 3-1/2 in.

Mississippian Culture, Late Prehistoric Period, A.D. 1000-1500
diameter 3-1/2 in.

$500 - $600

266

A Pair of Discoidals, Largest 2-3/4 in.

Mississippian Culture, Late Prehistoric Period, A.D. 1000-1500
lot of 2, largest diameter 2-3/4 in.

$300 - $500

267

A Granite Discoidal, 2-3/4 in.

Mississippian Culture, Late Prehistoric Period, A.D. 1000-1500
Talledaga County, Alabama
diameter 2-3/4 in.

$200 - $400

268

A Pair of Discoidal Preforms, Largest 3-3/4 in.

Mississippian Culture, Late Prehistoric Period, A.D. 1000-1500
lot of 2, largest diameter 4 in.

One is a Cahokia Preform and the other is a Biscuit type.

$200 - $400

269

A Quartz Cupped Discoidal, 2-1/2

Mississippian Culture, Late Prehistoric Period, A.D. 1000-1500
diameter 2-1/2 in.

$300 - $500

270

A Granite Biscuit Discoidal, 4 in.

Mississippian Culture, Late Prehistoric Period, A.D. 1000-1500
Near Grandview, Louisa County, Iowa
diameter 4 in.

$200 - $300

271

A Quartz Cupped Discoidal with Dimpled Center, 5-1/4 in.

Mississippian Culture, Late Prehistoric Period, A.D. 1000-1500
diameter 5-1/4 in.

$300 - $500

269

270

271

272

273

272

A Group of Hardstone Rectangular Tools, Largest 2-7/8 in.

Archaic - Woodland Period, 8000 B.C. - A.D. 1200
lot of 4, longest 2-7/8 in.

One crafted of a fossiferous material.

Collection History:
Gerber Collection Numbers: AG.H 83, AG.H82, & AG.H103

$300 - $500

273

A Granite Bar Weight, Length 3-1/2 in.

Early Archaic Period, 10,000-8000 B.C.
length 3-1/2 in.

Published:
Gerber, Art, The Art Gerber Story, 2007, pg. 361, fig. 7.301

$150 - $300

274

A Granite Bar Weight, 3-5/8 in.

Early Archaic Period, 10,000-8000 B.C.
length 3-5/8 in.

Published:
Gerber, Art, The Art Gerber Story, 2007, pg. 265, fig. 0.205

$400 - $600

275

Three Hardstone Bar Weights, Largest 3-1/2 in.

Early Archaic Period, 10,000-8000 B.C.
lot of 3, longest 3-1/2 in.

$200 - $300

276

A Pair of Bar Weights, Largest 3-5/8 in.

Early Archaic Period, 10,000-8000 B.C.
lot of 2, longest 3-5/8 in.

$200 - $400

277

A Group of Tie-on Bar Weights, Largest 4 in.

Early Archaic Period, 10,000-8000 B.C
lot of 4, longest 4 in.

$100 - $200

274

275

276

277

278

279

280

278

A Quartz Boatstone, 4-1/4 in.

Late Archaic - Woodland Period, 4000 B.C. - A.D. 1200
length 4-1/4 in.

This boatstone has not been scooped out.

Collection History:
Found December 1968.

Published:
Gerber, Art, The Art Gerber Story, 2007, pg. 313, fig. 7.253
Thompson, Ben W., Who's Who in Indian Relics, Vol. No. 5, 1980, pg. 230

$150 - $300

279

A Partially Dilled Striped Quartz Hook Bannerstone Blank, 3-1/2 in.

Archaic Period, 8000-500 B.C.
length 3-1/2 in.

$1,000 - $1,500

280

A Pair of Quartz Bannerstone Blanks, Largest 3-1/8 in.

Archaic Period, 8000-500 B.C.
lot of 2, longest 3-1/8 in.

Published:
Gerber, Art, The Art Gerber Story, 2007, pg. 364, fig. 0.304

$200 - $300

281

A Group of Quartz Bannerstone Blanks, Largest 2-1/4 in.

Archaic Period, 8000-500 B.C.
Tippah County, Mississippi [1]
Cocke County, Tennessee [3]
lot of 4, longest 2-1/4 in.

Published:
Gerber, Art, The Art Gerber Story, 2007, pg. 258, fig. 0.198 [1]

$300 - $500

281

282

283

284

285

282

A Pair of Gneiss Bannerstone Blanks, Largest 2-3/8 in.

Archaic Period, 8000-500 B.C.
lot of 2, longest 2-3/8 in.

$300 - $400

283

A Gneiss Bannerstone Blank, 2-3/8 in.

Archaic Period, 8000-500 B.C.
length 2-3/8 in.

Collection History:
Gerber purchased from Floyd Ritter.

$300 - $400

284

A Hardstone Bannerstone Blank, 3-3/4 in.

Archaic Period, 8000-500 B.C.
length 3-3/4 in.

$100 - $200

285

A Pair of Bannerstone Blanks, Largest 4-1/2 in.

Archaic Period, 8000-500 B.C.
lot of 2, longest 4-1/2 in.

$100 - $200

286

286
Four Bannerstone Blanks, Largest 1-7/8 in.
Archaic Period, 8000-500 B.C.
lot of 4, longest 1-7/8 in.
$200 - $300

287
A Pair of Large Bannerstone Blanks, Largest 4-1/4 in.
Archaic Period, 8000-500 B.C.
lot of 2, longest 4-1/4 in.
$300 - $500

288
A Pair of Bannerstone Blanks, Largest 2-1/2 in.
Archaic Period, 8000-500 B.C.
lot of 2, longest 2-1/2 in.
$200 - $300

287

288

289

A Quartz Saddle Bannerstone, Antler Atlatl Hook, and Shell Bead Set, Longest 7-1/2 in.

Middle - Late Archaic Period, 8000-1000 B.C.
Green River, Kentucky
Atlatl hook restored.
lot of 3, bannerstone length 3 in., hook length 7-1/2 in., and necklace length 12 in.

Collection History:
Gerber Collection Numbers: AG.B95, AG.sb415, & AG.SB293
Found by Mike Meade

Published:
Gerber, Art, The Art Gerber Story, 2007, pg. 68, fig. 0.008

$6,000 - $8,000

290

291

292

293

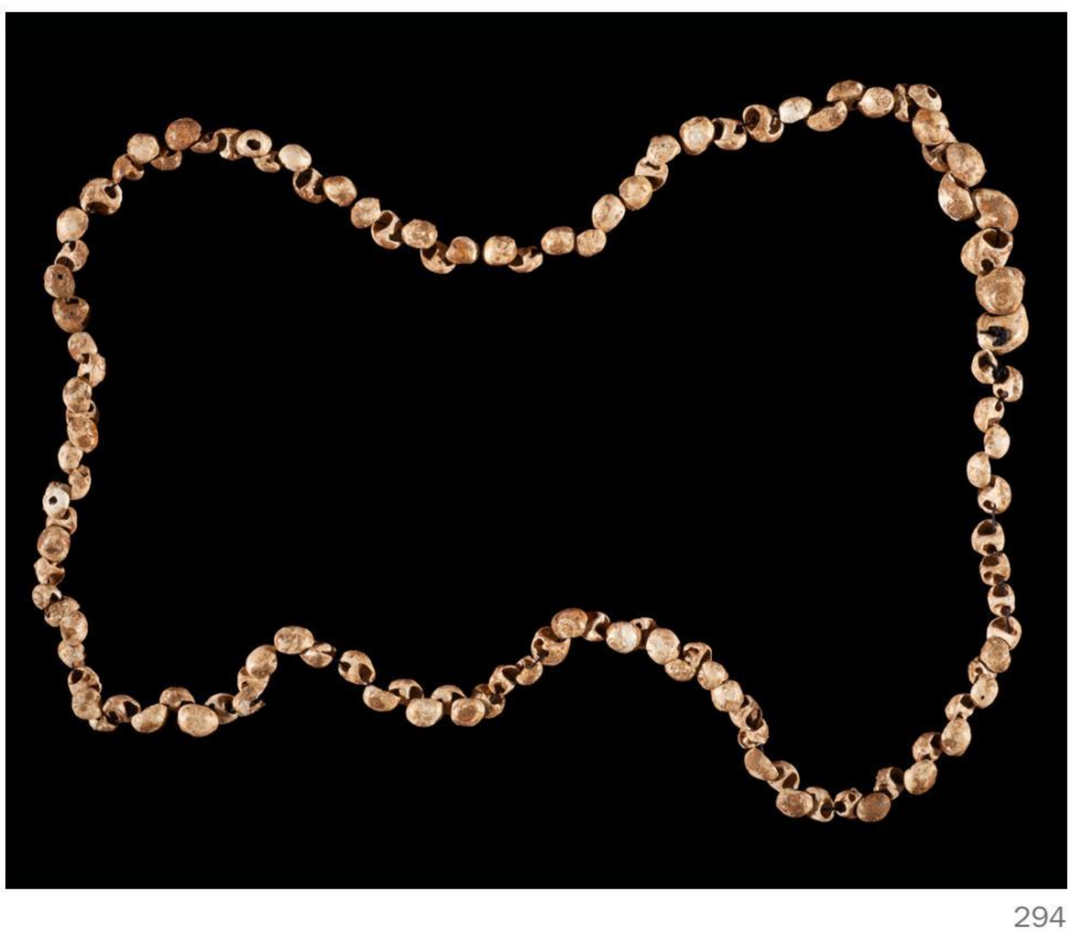

294

295

290

A Frame of Shell Beads, Largest 2-1/8 in.

Middle - Late Archaic Period, 8000-1000 B.C.
frame, largest 2-1/8 in.

$400 - $600

291

A Strand of 63 Shell Beads, 10-1/2 in.

Woodland Period, 800 B.C. - A.D. 1200
strand length 10-1/2 in.

Collection History:
Gerber Collection Number: AG.SB226

$200 - $400

292

A Frame of Shell Beads and Twelve Flint Points, Largest 2-7/8 in.

Archaic - Woodland Period, 8000 B.C. - A.D. 1200
frame, largest 2-7/8 in.

$150 - $300

293

A Pair of Strung Shell Beads, Longest Strand 20 in.

Woodland Period, 800 B.C. - A.D. 1200
lot of 2, longest 20 in.

Collection History:
Gerber Collection Numbers: AG.SB229 & AG.SB228

$200 - $400

294

A Shell Bead Necklace, 7-1/4 in.

Woodland Period, 800 B.C. - A,D, 1200
Deweese Mound, Butler County, Kentucky
length in frame, 7-1/4 in.

Collection History:
Gerber Collection Number: AG.SB332
Personal find by Art Gerber.

$300 - $400

295

A Frame of Ten Shell Items, Largest 4-3/4 in.

Archaic - Late Prehistoric Periods, 8000 B.C. - A.D. 1650
lot of 10, longest 4-3/4 in.

Collection History:
Gerber Collection Numbers: AG.SB 186, AG.SB171, AG.SB202, AG.SB170, AG.SB205, AG.SB163, AG.SB182, AG.SB168, & AG.SB181

$500 - $700

296

A Fiber Moccasin, 9-3/4 in.

Early Woodland Period, 800-100 B.C.
Kentucky Dry Cave
length 9-3/4 in.

Collection History:
Found by High Dossett.

Published:
Gerber, Art, The Art Gerber Story, 2007, pg. 276, fig. 0.216
Central States Archaeological Journal, Vol. 13, No. 3, 1966, pg. 102
Prehistoric Artifacts, Vol. XIX, No. 4, 1985, pg. 18
Prehistoric American, Vol LI, No. 2, 2017, pg. 16

$200 - $300

297

A Large Frame of Perishables, Frame 36 x 18 in.

Woodland Period, 800 B.C. - A.D. 1200
frame length 36 in. x width 18 in.

$800 - $1,200

298

A Frame of Perishables, Case 22 x 16 in.

Woodland Period, 800 B.C. - A.D. 1200
Dickerson Cave, Todd County, Kentucky
case length 22 x 16 in.

Includes moccasin, fiber, mats, and pouches.

Collection History:
Found by Hugh Dossett

$200 - $300

296

297

298

AUCTION INQUIRIES | NATIVE AMERICAN ART DEPARTMENT

Danica M. Farnand
Department Director
danicafarnand@hindmanauctions.com

Erin Rust
Specialist
erinrust@hindmanauctions.com

Madison Light
Cataloger
madisonlight@hindmanauctions.com

Expert Contributors:

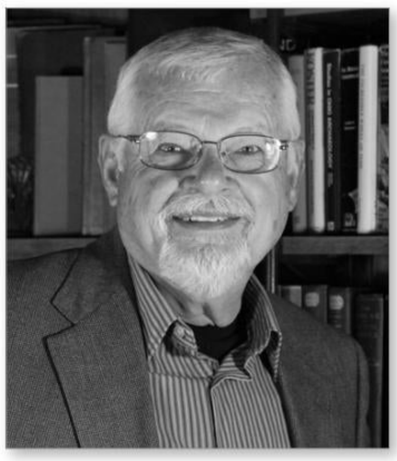

William Koup

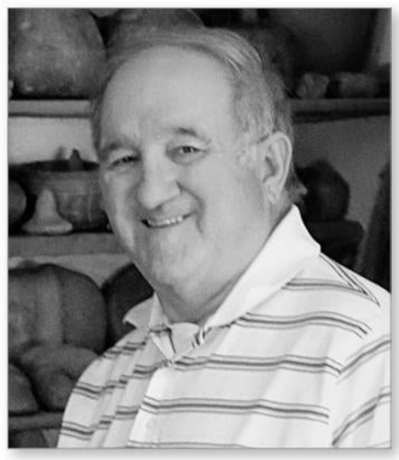

Charlie Wagers

SPECIALISTS AND OFFICE STAFF

Vice Chair and Principal Auctioneer
C. Wesley Cowan

Native American Art
Danica M. Farnand
danicafarnand@hindmanauctions.com

Erin Rust
erinrust@hindmanauctions.com

Madison Light
madisonlight@hindmanauctions.com

American Historical Ephemera and Photography
Katie Horstman
katiehorstman@hindmanauctions.com

Kaylan Gunn
kaylangunn@hindmanauctions.com

Danielle Linn
daniellelinn@hindmanauctions.com

Emily Jansen Payne
emilypayne@hindmanauctions.com

Books and Manuscripts
Patricia Tench
patriciatench@hindmanauctions.com

Fine and Decorative Art
Pauline Archambault
paulinearchambault@hindmanauctions.com

Jennifer Howe
jenniferhowe@hindmanauctions.com

Leah Vogelpohl
leahvogelpohl@hindmanauctions.com

Arms and Armor
firearms@hindmanauctions.com

Joe Moran
joemoran@hindmanauctions.com

David Reynolds
davidreynolds@hindmanauctions.com

Controller
Dawnie Komotios
dawniekomotios@hindmanauctions.com

Registration
Nicole Joy
nicolejoy@hindmanauctions.com

Emma Fulmer
emmafulmer@hindmanauctions.com

Madelyn Chennells
madelynchennells@hindmanauctions.com

Contracts
Rachel Dallman
racheldallman@hindmanauctions.com

Advisor, Museums and Private Collections
Jutta Lafley
juttalafley@hindmanauctions.com

Marketing, Public Relations and Advertising
Eric Duncan
ericduncan@hindmanauctions.com

Photography
David Jackson
davidjackson@hindmanauctions.com

Jessica Crihfield
jessicacrihfield@hindmanauctions.com

Jesse Ly
jessely@hindmanauctions.com

Jennifer Hamilton
jenniferhamilton@hindmanauctions.com

Catalogue Design
Jennifer Castle
jennifercastle@hindmanauctions.com

Warehouse and Distribution
Nathan Hornback
nathanhornback@hindmanauctions.com

Michael Rogers
michaelrogers@hindmanauctions.com

Shipping
Dave Shear
daveshear@hindmanauctions.com

Dave Peters
davepeters@hindmanauctions.com

Rob Farrell
robfarrell@hindmanauctions.com

Cleveland Business Development
Carrie Pinney
carriepinney@hindmanauctions.com

We Invite You to Consign with Us

Tsimshian Soul Catcher, ca 1840-1860
From a Prominent New York Family
Presale Estimate: $30,000-50,000

To be sold in the upcoming Native American Art Auction, April 16, 2021

Native American Art

April 16, 2021
Cincinnati | Live + Online

Contact Danica M. Farnand
Director, Native American Art
513.871.1670 x215
danicafarnand@hindmanauctions.com

HINDMAN
HindmanAuctions.com

TERMS AND CONDITIONS

By registering and bidding in an auction conducted by Cowan's LLC ("Cowan's"), Bidders (whether present in person, by telephone, by agent, by written or telephone absentee bid instruction, or through a live internet connection) agree to be bound by these terms. These are the complete and only terms and conditions on which all property is offered for sale. Cowan's retains the right to bar any Bidder from participating in any auction and to exclude or reject any bid.

1) ACCEPTANCE OF TERMS Bidding on any item, whether in person, by phone, by absentee bid or via a live internet auction indicates the Bidder's agreement to be bound by these Terms and Conditions for Bidders. Any right of Bidder under this agreement shall not be assignable and shall only be enforceable by the original buyer. The rights and obligations of the parties shall be governed by the laws of the state of Ohio. All Bidders submit to the personal jurisdiction of the state and federal courts in Hamilton County in the State of Ohio.

2) REGISTRATION All Bidders must register their name, permanent street address (no P.O. Boxes), and telephone number prior to the auction. Unless known to Cowan's, all registrants are required to present two forms of identification, at least one of which must include a current photograph. Bidders may be required to present a valid credit card. By registering with Cowan's or submitting an absentee bid form, registrant authorizes Cowan's to obtain a copy of his or her consumer credit report and authorizes Cowan's, at its sole discretion, to use the information contained therein to make business decisions regarding the registrant's participation in the bidding process.

Any Bidder unknown to Cowan's may be required to submit a bank letter of credit prior to the auction, or, using a credit card, deposit with Cowan's a fee equaling 50% of the absentee bid or 50% of the low estimate, whichever is higher.

3) TERMS OF SALE Announcements made the day of auction take precedence over any previous communication. The auctioneer reserves the right to withdraw any lot at any time before its final sale and to reject any bid for any reason. The highest Bidder for each lot acknowledged by the auctioneer shall be the "buyer". If any dispute arises as to any bidding, or between two or more Bidders, at the sole discretion of the auctioneer, the successful Bidder will be determined or the disputed lot shall be put up again at the last undisputed bid and resold.

4) BUYER'S PREMIUM The Auctioneer will collect and retain from the Buyer an additional commission ("Buyer's Premium"). This Buyer's Premium is not subject to negotiation from the Seller, nor is it a portion of the commission collected by the Seller.
(a) "Buyer's Premium for "Ancient Art of the Eastern Woodlands - The Art Gerber Collection, Part III", the Auctioneer will collect and retain from the Buyer, as additional commission, a premium equal to 17.5% of the Sale Price up to and including $250,000, and 10% on that Sales Price exceeding $250,000."
(b) Buyer's Premium for Live "Historic Firearms and Militaria" and all "Coins and Currency" auctions: The Auctioneer will collect and retain from the Buyer, as additional commission, a premium equal to 20% of the Sale Price of each Lot up to and including $250,000, 15% on that part of the Sale Price exceeding $250,000, and 12% on that part of the Sale Price exceeding $3,000,000.
(c) Buyer's Premium for all other types of auctions: The Auctioneer will collect and retain from the Buyer, as additional commission, a premium equal to 25% of the Sale Price of each Lot up to and including $250,000, 20% on that part of the Sale Price exceeding $250,000, and 12% on that part of the Sale Price exceeding $3,000,000.
(d) Lots purchased through any fee-based online bidding platform to which the Auctioneer might subscribe may be subject to additional Buyer's Premium. Such additional pass-through fees will be collected by the subscriber and are not subject to negotiation from the Seller, nor is this additional commission due the Seller.

5) ESTIMATES AND RESERVES Presale estimates are intended to be guides and may or may not reflect the ultimate hammer price of a lot. Cowan's retains the right to change estimates on any lot up to time of sale. A reserve is a confidential minimum price agreed upon by the Seller of the lot and Cowan's. In the case of reserved lots, the Seller has authorized Cowan's to bid on Seller's behalf until the reserve price is reached. In no case will the reserve be higher than the low presale estimate. Unless otherwise stated, Cowan's standard house reserve on all property at auction is one-half of the low estimate.

6) WARRANTIES AND DISCLAIMERS Cowan's makes a limited warranty only to the original buyer of record concerning the authenticity of each lot for a period of 14 days after the close of the auction. If a buyer is not satisfied that the lot purchased is genuine, the buyer may, at his or her own expense, obtain the written opinion of two mutually agreed upon recognized experts in the field of the disputed lot. If these experts determine that the item is not genuine, the buyer's sole and exclusive remedy shall be the rescission of the sale and refund of the amount paid for the item. It is specifically understood and agreed that the rescission of the sale and refund is exclusive and in lieu of any other remedy which might otherwise be available as a matter of law or in equity, and such remedy is conditioned upon the buyer returning the property in the same condition as at the time of sale. Cowan's shall not be liable for any incidental or consequential damages. All sales are final, with no returns or refunds except as provided in this limited warranty.

Except as provided in the immediately preceding paragraph, EVERY LOT IS SOLD "AS IS", without any representations or warranties by Cowan's or the Seller as to merchantability, fitness for a particular purpose, condition or value of the property, or the correctness or completeness of the catalogue or other description of the property, and no statement, whether written or oral, shall be deemed such a representation, warranty or assumption of liability. Cowan's makes no representation or warranty that the buyer of manuscript material, photographs, prints or works of art will acquire any copyright or reproduction rights. Cowan's does not guarantee the working order of any clock, watch, electronic or mechanical device. Dimensions given in the catalogue descriptions may be approximate.

A NOTE ABOUT AUTHENTICITY, CONDITION AND RESTORATION
Cowan's strives to sell *only* authentic artifacts. We view the sheer number of fraudulent artifacts in the marketplace a threat to the collecting hobby, and frankly, place little stock in "Certificates of Authenticity" and prefer to offer old, well-documented artifacts.

We recognize that there may be disagreement between various parties regarding the authenticity of an artifact. Before placing a bid, we invite you, or a surrogate to physically examine any artifact of interest. *No artifact deemed spurious by a bidder or his surrogates may be returned after the fall of the auctioneer's hammer.*

As you read the catalog and examine the photographs in the catalog, please be aware that some of the artifacts in the Gerber collection have been expertly restored. Art was widely known for this habit, and, while we recognize that restoration might affect the overall value of an artifact, we believe that these beautifully conserved artifacts still have value to collectors who knew Art personally or by reputation.

Wherever possible, we have noted restoration in the catalog description. Many of the artifacts were photographed under florescent ("black") light, and we have posted these images on the web description (cowans.com). Before the sale, we welcome your questions regarding any of the lots in the catalog and will be happy to provide more photographs or descriptions.

Because of the care we have taken with these descriptions*, no restored artifact may be returned after the fall of the auctioneer's hammer.*

7) INSPECTION Prospective buyers are advised to personally examine any lots in which they are interested prior to the auction. All lots are available for inspection prior to the auction. Condition reports for most items can be found online at Cowan's website, cowans.com, and prospective Bidders are encouraged to contact Cowan's directly for additional information regarding the condition of any lot. Cowan's does not warrant the condition of any item. The absence of a condition statement does not imply that the lot is in perfect condition or completely free from wear and tear, imperfections or the effects of aging. Buyers interested in the condition of an item are encouraged to contact Cowan's and, to the best of our ability, we will document for the prospective Bidder the condition status on any lot. Condition is always a subjective evaluation and final responsibility rests with the buyer to assess the condition of any item sold by Cowan's.

8) DEFINITIONS OF AUTHORSHIP

"By" or "Maker/Artist" — in our opinion, the work is by the artist or maker stated
"Attributed to" — in our opinion, the work is probably, but not definitely, by the artist or maker stated
"Signed" or "Marked" — in our opinion, the signature or mark is that of the stated artist or maker
"Bearing the signature (or mark) of" — in our opinion, the signature or mark is probably, but not definitely, that of the artist or maker stated
"Circle of" — in our opinion, the work is of the period and by an artist or maker closely associated with the stated artist or maker
"School of" — in our opinion, the work is by a pupil or follower of the stated artist or maker

"Manner of" — in our opinion, the work is of the period and done in the style of the stated artist or maker
"After" — in our opinion, the work is a copy of a work by the stated artist or maker

ABSENTEE, TELEPHONE AND INTERNET BIDDING
Absentee and telephone bidding is offered as a free service to our customers and prospective Bidders. Cowan's shall not be responsible for any errors or failures in executing bids, either absentee, telephone or via the internet. Cowan's cannot warrant or guarantee any phone or absentee bids made or altered on the day of the auction. All bids must be placed in U.S. Dollars and reflect the bid increments as defined by the Auctioneer.

9) ABSENTEE BIDDING Absentee bids are accepted via phone, fax, email and on Cowan's website. Such bids will be posted with the time and date of arrival, with ties being awarded to the earliest Bidder. Absentee bids that are faxed or emailed need to be received by the Cowan's office at least 2 hours before the sale begins.

All absentee bids are executed competitively by a member of the auction staff. The auction staff will try to purchase the lot for the lowest price possible and will bid up to the amount designated by the absentee Bidder only if necessary. Cowan's does not accept "buy bids," or absentee bids which have no limit. In the event of a tie bid between a floor and an absentee Bidder, the floor bid will be honored.

10) TELEPHONE BIDDING Bidding live via the telephone is available on a first come, first served basis. In order for Cowan's to efficiently serve the needs of those who wish to bid by phone, please note the following:
(a) To participate in the auction by telephone, potential Bidders must complete and sign the bid form and check "BID BY PHONE" for the designated lots. Potential Bidders may also reserve a phone line on Cowan's website. If faxing or emailing requests for phone bidding, they need to be received by the Cowan's office at least 2 hours before the sale begins. Once the auction begins, bids left on Cowan's website or emailed may not be retrieved by the staff.
(b) As a registered telephone bidder, Bidders are aware the bidding begin at the minimum of one half of the low estimate.
(c) Telephone Bidders are advised to indicate an "insurance bid", which amount will become an absentee bid, pursuant to the absentee bidding process set forth above, if Cowan's cannot reach the Bidder by telephone for a particular indicated lot.
(d) Telephone Bidders must disable any caller ID or other call blocking mechanism.
(e) Cowan's sells about 75-100 lots per hour, so telephone Bidders should plan accordingly. Cowan's will attempt to reach each telephone Bidder, but Cowan's is in no way responsible for missed calls.

11) INTERNET BIDDING Internet bidding is available through our website; additionally, Cowan's may post certain auctions on third party bidding platforms. At its discretion, Cowan's may restrict select lots from internet bidding; restricted lots can be bid upon directly with Cowan's via phone or absentee bidding. There may be terms which apply solely to internet bids that should be reviewed online at the time of sale. Cowan's is not responsible for any failure to execute a bid and shall have no liability to any Bidder for any technical or other failure associated with an internet auction.

12) BIDDING INCREMENTS The following increments are used at the auction. Absentee bids must fall within these increments. Cowan's will automatically adjust any absentee bid to the closest increment if the bid falls outside the published range of increments.

For Bids Falling Between	Bidding Increment
$0-$500	$25
$500-$1,000	$50
$1,000-2,000	$100
$2,000-$5,000	$250
$5,000-$10,000	$500
$10,000-$20,000	$1,000
$20,000-$50,000	$2,500
$50,000-$100,000	$5,000
$100,000-$200,000	$10,000
Above $200,000	at auctioneer's discretion

Cowan's reserves the right to modify increments at any time during the auction.

AFTER THE AUCTION

13) BUYER'S RESPONSIBILITY Upon the fall of the hammer, title to the offered lot shall pass to the buyer and the buyer immediately (a) assumes full risk and responsibility for the lot, including liability for loss or damage and (b) is liable for payment of the Purchase Price (as defined below) to Cowan's. It is the buyer's responsibility to ask specific questions on condition related concerns **prior** to the auction. Cowan's will not rescind sales with buyers that have disputes regarding firearm's bore condition.

14) PURCHASE PRICE AND PAYMENT The "Purchase Price" for each lot shall equal the hammer price, buyer's premium, sales tax and, if applicable, all packing, handling, insurance and shipping costs. Buyers who are present at the auction must pay the full Purchase Price at the time of the sale. Buyers who bid by telephone, by internet, or who are absentee Bidders will be invoiced within 5 days after the close of the auction and must pay the full Purchase Price for each purchased lot within 14 days after the date of the auction. If no alternate payment has been arranged, Cowan's may apply any balance due to the Buyer's payment method on file after 14 days. No property will be released by Cowan's unless the Purchase Price has been paid in full and the payment has cleared.

Payments must be made with cash, personal or traveler's check, money order, credit card or wire transfers. Returned checks are subject to an additional $45 return fee. Bidders from outside the continental United States are required to pay via wire transfer unless previously known to Cowan's. For Fine Jewelry, Coin and Currency, and Fine Silver auctions, Bidders previously unknown to Cowan's may purchase up to $1,000 via credit card with the remaining balance settled via cash, personal or traveler's check or credit card or wire transfers.

PLEASE NOTE: A surcharge of 3% will be assessed to all credit card transactions. This surcharge is not greater than our cost of acceptance.

Institutional billing may be available, and should be arranged prior to the auction.

Cowan's may impose late charges of 1.5% per month (18% APR or the highest interest rate allowed) on any amount owed to Cowan's that remains unpaid after 30 days. Buyer shall be liable for any collection costs or attorney's fees incurred by Cowan's to collect payment, to the extent permitted by law.

15) SALES TAX Buyers are required to pay any applicable state and local sales tax.

16) SHIPPING At the request of the buyer, Cowan's will authorize the shipment of purchased items usually within two weeks after payment has been received. Shipment is generally made via UPS or Fed-Ex Ground. Unless buyer gives special instructions, the shipping method shall be at the sole discretion Cowan's Auctions. Cowan's is in no way responsible for the acts or omissions of independent handlers, packers or shippers of purchased items or for any loss, damage or delay from the packing or shipping of any property.

ADVICE TO INTERNATIONAL BUYERS Cowan's will not ship any package containing a firearm to any location other than within the United States. Buyers outside the United States must make their own shipping arrangements taking full risk for the transportation of any firearm.

Property made of or containing certain plant or animal materials, such as coral, crocodile, ivory, whalebone, baleen, tortoiseshell, etc., may require a license or certificate before exportation from the United States and importation to another country. If a purchase contains these materials, the Buyer must check the government wildlife import requirements in the countries from which and to which the item is being shipped prior to bidding. Since the export and import licenses are independently issued by the countries of origin and destination, obtaining one does not guarantee that you can obtain the other. Purchasers are responsible for making timely payments on items won at auction, even if a license is delayed or denied.

17) SHIPPING CHARGES Buyers are required to pay for all packing, shipping and insurance charges. Overseas duty charges are the responsibility of the successful Bidder. Be aware that for larger and/or valuable items, shipping charges can be substantial.

18) REMOVAL AND STORAGE OF PROPERTY AND CANCELLATION OF SALE It is the responsibility of the Buyer to remove purchased property. If purchased property has not been removed, or Cowan's has not received shipping instructions within 60 days after the auction date, Cowan's may, at its option, cancel the sale, retaining as liquidated damages any payments made by the buyer, and/or resell the property at auction or by any other commercially reasonable means, for the account and at the risk of the buyer, and in such event, buyer shall be liable for the payment of all deficiencies plus all of Cowan's costs, including but not limited to storage and costs of both sales. This right of cancellation is in addition to any and all other remedies available to Cowan's.

Copyright © 2021 Cowan's LLC

COWAN'S
A HINDMAN COMPANY

6270 Este Avenue
Cincinnati, Ohio 45232
ph: 513.871.1670
fx: 513.871.8670
info@cowans.com
cowans.com

BID FORM

☐ PHONE ☐ ABSENTEE

REGISTRATION NO.:

AUCTION:

DATE/TIME RECEIVED:

☐REG: ☐CONF:

(FOR OFFICE USE ONLY)

NAME (please print) _____

ADDRESS _____

CITY _____ STATE _____ ZIP _____

PHONE (1) _____ PHONE (2) _____ EMAIL _____

Bids must be received at least 24 hours in advance of the start of the auction. Cowan's will confirm all registered bids by email as received.

I authorize Cowan's LLC ("Cowan's") to (i) enter bids on the following lots up to the price I have indicated in the "Absentee Bid" column; or (ii) reserve a telephone line for telephone bidding. I request that if Cowan's is unable to reach me for telephone bidding, that Cowan's enter bids up to the price indicated in the "Insurance Bid" column. I understand that Cowan's will execute bids competitively on my behalf. I further understand that Cowan's executes absentee bids and allows telephone bids as a convenience for customers and that Cowan's is not responsible for failure to execute bids or for errors relating to the submission or execution of my bids. The auctioneer will open bidding at half the low estimate and will advance according to the increments laid out in our Terms and Conditions. Any absentee or insurance bids placed at invalid increments will be rounded up to the nearest bidding increment. If we receive more than one absentee bid at the same price, the first one received will take precedence. In the case of a disputed bid, the auctioneer shall have sole discretion in determining the purchaser.

I agree to be bound by the Terms and Conditions for Bidders printed in the auction catalog and listed on Cowan's website www.cowans.com and I understand that I am responsible for determining the condition and authenticity of any lot prior to the auction, and that all items are sold AS IS with no returns or refunds.

LOT NO.	DESCRIPTION	ABSENTEE BID	BID BY PHONE	INSURANCE BID (phone bidders only)
		$	☐	$
		$	☐	$
		$	☐	$
		$	☐	$
		$	☐	$
		$	☐	$
		$	☐	$
		$	☐	$
		$	☐	$
		$	☐	$
		$	☐	$

By submitting this Bid Form, I authorize Cowan's to obtain a copy of my individual consumer credit report and authorize Cowan's, at its sole discretion, to use the information contained therein to make business decisions regarding my participation in the bidding process. For all new and international bidders, Cowan's may also authorize credit cards with a nominal hold for up to 7 days prior to the auction in order to determine the validity of the card and bidder.

If my bid is successful, I understand that the purchase price for each lot will be the sum of the hammer price, the buyer's premium, sales tax and all packing, handling, insurance and shipping costs (the "purchase price"). I understand that I will be invoiced within 5 days after the auction and that I will be responsible for paying Cowan's the full purchase price immediately upon receipt of the invoice. Payment can be made by cash, check, wire transfer, or credit card (credit cards are subject to 3% surcharge). By signing this bid form I authorize Cowan's to charge the credit card listed below for the full purchase price of each lot for which my bid is successful, unless payment in full or alternative payment instructions are received by Cowan's within 14 days after the date of the auction. Cowan's may impose late charges of 1.5% per month (or the highest interest rate allowed) on any amount owed to Cowan's that remains unpaid after 30 days.

CARD NUMBER: _____ EXP: _____ CVC: _____

NAME ON CARD: _____ BILLING ZIP: _____

BIDDER SIGNATURE: _____ **DATE:** _____

HOW DID YOU HEAR ABOUT COWAN'S?

☐ Postcard/Flier ☐ Email Blast ☐ Social Media ☐ Print Publication
☐ Cowan's Catalog ☐ Cowan's Website ☐ Radio ☐ Referred by a Friend